



The most beautiful fabric between heaven and earth.

Awning Fabric Collection – Made in Germany

SBI Ltd (Sun Blinds Installations) www.sbiproducts.co.uk

markilux
The best under the sun

A photograph of a person sitting on a bench under a large, modern, white, curved architectural structure, possibly a shade structure, with a red overlay.

The best under the sun.
Create the most alluring shade
in the world.

markilux

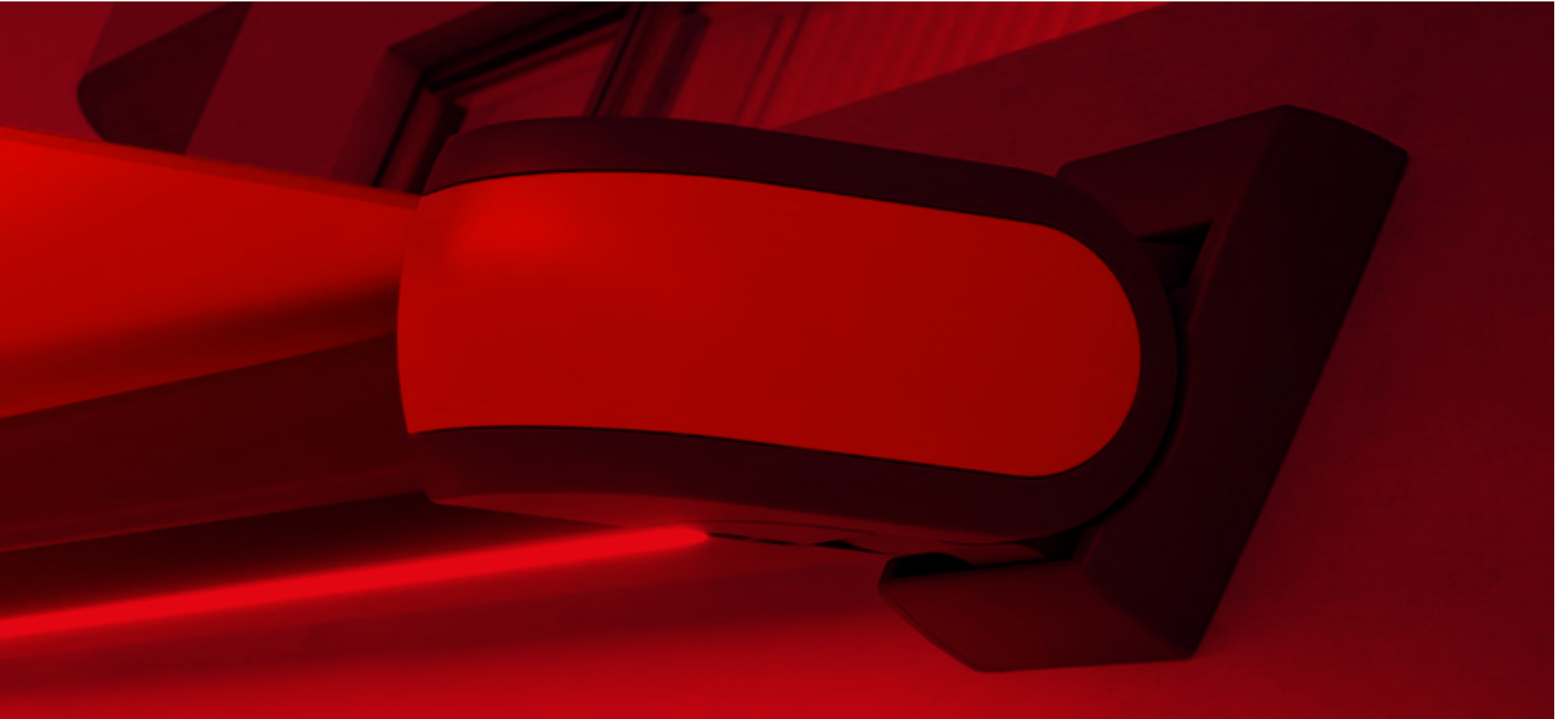



Printed is not woven!

When making a final choice, please compare the image in this fabric brochure with an actual piece of fabric in the showroom of your local markilux specialist dealer. Depending on the model, awning size and pattern, the awning cover will either be seamless or with horizontal or vertical seams in a specific symmetrical arrangement starting from the centre of the awning cover.



The most beautiful fabric between heaven and earth.

Our unique fabrics help to create a special ambience

It is the colour and quality of the awning fabric that make the ambience on your patio and in your conservatory special. Colour nuances, patterns and textures succeed in creating that uniquely special effect by virtue of their brightness and hue. As a leading manufacturer of top-quality awning fabrics with almost 100 years of experience in the manufacture of textiles, markilux offers an unparalleled variety. Among the more than 250 patterns in coordinated colour families, you are certain to find your very own and most exquisite fabric between heaven and earth. When it comes to making your choice, allow yourself to be inspired, enthused, advised by your markilux specialist dealer.

markilux designer awnings have received a multitude of awards:



| Brand



| Website



| e.g. markilux perfotex, visutex



Reduced to the essence: **Free. Time.**

For nearly 50 years, markilux has been developing and making top-quality solar protection solutions. markilux designer awnings are characterised by their first-rate, multi-award-winning design and innovative technology. The production of awning and cover under one roof – is the essence of what markilux “Made in Germany” represents, with the aim of making an al fresco lifestyle comfortable, convenient and enjoyable. With markilux, you can turn your favourite spot outdoors into something extra special. **The best under the sun. Create the most alluring shade in the world.**



markilux quality

The best possible materials and a comprehensive quality management system ensure that every designer awning has a long service life. As a company, markilux is certified according to EN ISO 9001.



markilux functionality

markilux combines innovative technologies and smart solutions to create high-end products. A multitude of accessories and operating options make it possible to individualise your markilux designer awning in line with your own personal wishes.





markilux design

It is the perfect combination of form and function that turns an awning into a markilux designer awning. In this respect, markilux relies on its long-standing experience in R&D and design.

Member of  **Rat für Formgebung**
German Design Council

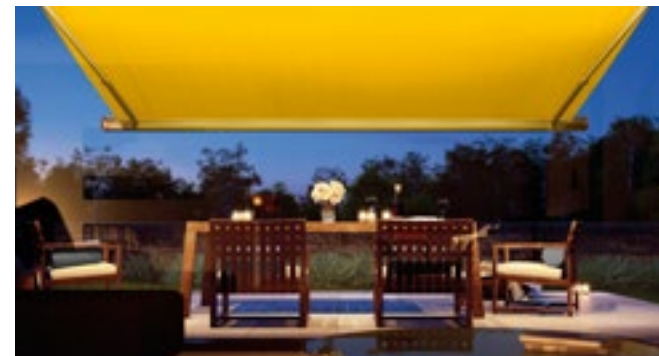

markilux service

The combination of a brand product, expert advice and professional installation makes your solution perfect. Qualified markilux specialist dealers provide a comprehensive service and a personal point of contact in your area.

markilux Awning Fabrics – Designed in Germany



markilux smart art Collection

With smart art markilux is introducing highly unusual fabric patterns – works of art, in fact. Visual highlights for your patio with the charm of artistic creativity, from page 12.

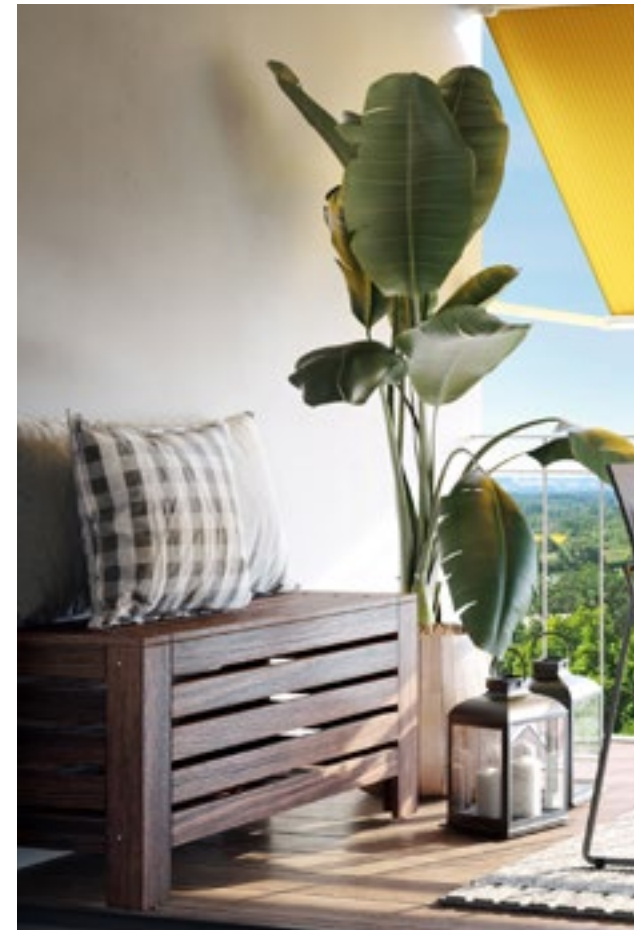

markilux



markilux visutext collection 50/4/me

Inspiration drawn from fashion, architecture, colour and naturally occurring special effects. 50 innovative fabrics conjure up your own personal awning heaven in the tried and tested qualities sunsilk and sunvas – exclusively available from markilux, from page 20.

visutext



markilux sunday collection

Makes every day a Sunday. Choose your personal favourite pattern from seven different colour families – in the tried and tested qualities sunsilk and sunvas, from page 36.



markilux specials – textiles for special requirements

Semi-transparent, heat-reflecting, permeable, highly water-resistant and flame-retardant awning covers extend the range of the overall markilux collection, from page 78.

markilux Awning Covers – Quality made in Germany

Functionality can be so beautiful

During the production of our awning fabrics, we leave nothing to chance. We add a final finishing flourish to the fabric with a special formula developed in house. This finish gives our awning covers incredible longevity and resistance to rain, light and fluctuations in temperature. Certified in accordance with Oeko-Tex standard 100, markilux awning covers are guaranteed free from harmful dyes and chemicals.

With an Ultraviolet Protection Factor (UPF) of 50+, all solid markilux awning covers made from sunsilk or sunvas offer the highest possible degree of UV protection offered by fabrics. Your skin's own protection factor is enhanced by a factor of more than 50. This allows you to enjoy sunny days for longer, without putting your health at risk.

sunsilk

Brilliant vividness. Silky smooth surface. Awning covers in sunsilk impress with their unique luminosity.

sunvas

Soft glow. Textile-like to the touch. Awning covers in sunvas score with their textile character and natural appearance.



Self-cleaning effect

Water droplets pick up dirt particles and run off the awning cover taking the dirt with them (the awning must be set at a pitch of at least 14 degrees), ensuring you can enjoy your beautiful fabric for a long time to come.

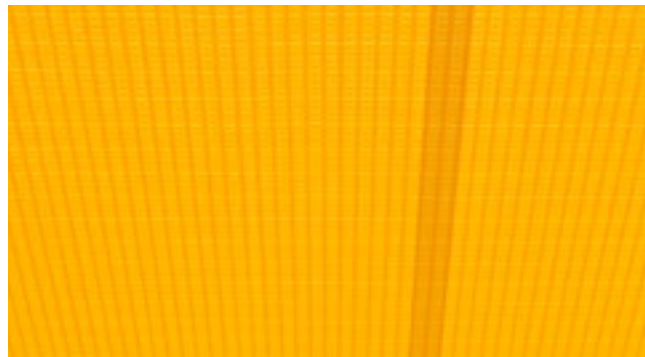

Bonded awning covers

Panel joints bonded together ultrasonically ensure a consistent, unobtrusive appearance. The excellent resistance to water, light and fluctuations in temperature ensures that the service life of the cover is extended substantially.



Light and weather resistance and resistance to fading

High-tech yarns dyed right to the core and a high-grade finish developed in house guarantee the most stunning shade in which to relax.



markilux

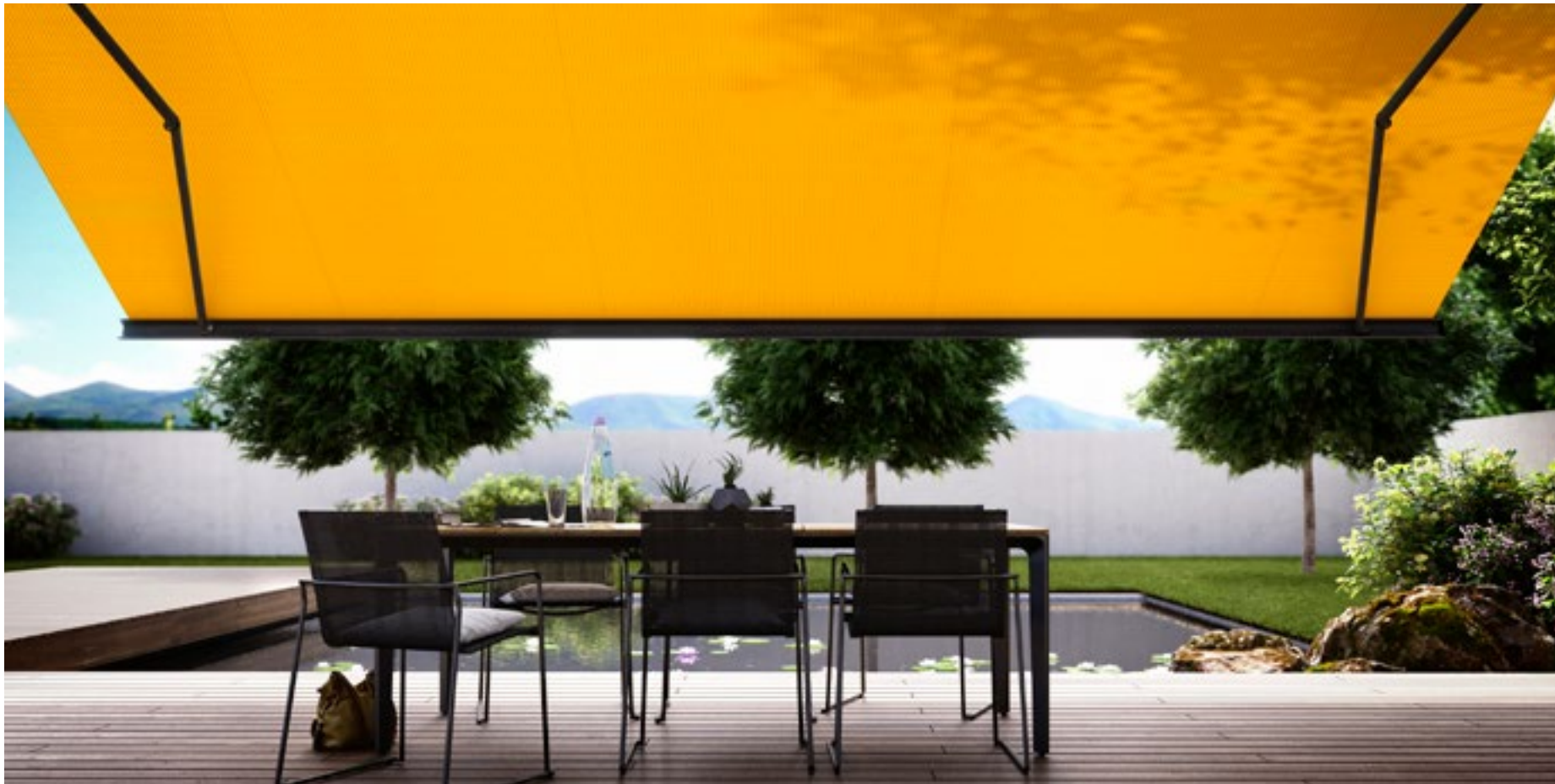

markilux 3D App and Fabric Finder

markilux develops, manufactures and tests its awning cover fabrics in its own facility in Germany. Your own personal favourite can be discovered amongst the more than 250 fabric patterns in the showroom of your markilux specialist dealer, in the markilux 3D App and in the Fabric Finder at markilux.com



“To be fully involved, to be open to new ideas, to think laterally, make technological advances, have material awareness, utilise shapes and colours fully. To tread new ground, create a vision, make a statement. These are our goals. This is what motivates us.”

Annette Busch | Head of markilux Textile Design



smartart

THE ART OF SMART PRINTING

markilux

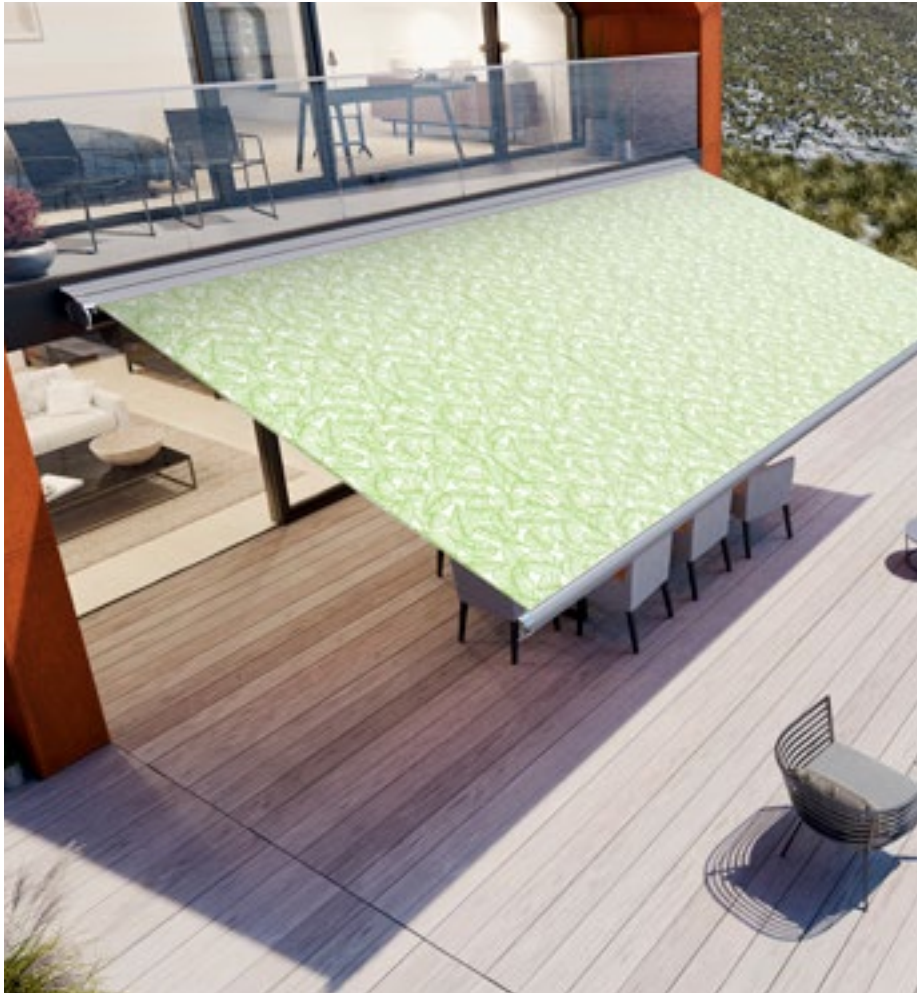

34002 smart art
Blossom



34007 smart art
Dots rose





34014 smart art
Leaves green

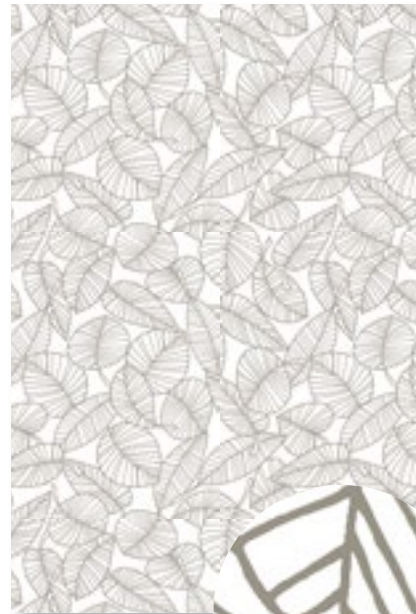

34011 smart art
Leaves grey



34006 smart art
Circles orange



34005 smart art
Circles grey



Dare to envisage something extraordinary

markilux is proud to present the one and only smart art fabric collection: 16 attractive and impressive motifs inspired by art. Every one unique – in its own way. Patterns that will lend your patio the flair of individuality and creativity. The art of smart printing: printed – as if painted.



34003 smart art
Chain green

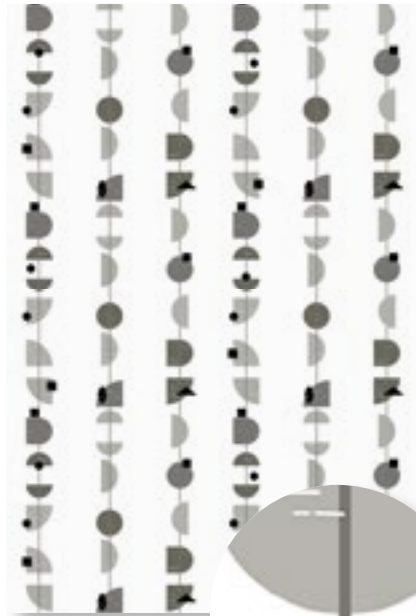

34004 smart art
Chain grey



34013 smart art
Stripe green



34012 smart art
Stripe grey

The artful art of technology

This innovative markilux printing technology makes the creation of highly unusual motifs possible. With smart art markilux is presenting highly unusual fabric patterns – works of art, in fact. A visual highlight for your patio and with the charm of artistic creativity. Like this, leaving your “imprint” takes on a whole new meaning.



34016 smart art
Painting green



34015 smart art
Painting grey



Impressive from any and every side

When viewed against the light, the pattern motif is clearly visible on the unprinted underside of the fabric. The printed motif is visible on the side hems of the cover where these have been turned under. A pattern mismatch may be in evidence where the cover panels have been joined.

markilux



Art. Full.

markilux smart art awning cover fabrics are manufactured using a state-of-the-art latex printing process. They are highly weatherproof, lightfast and water resistant.



34010 smart art
Layers green



34001 smart art
Layers grey

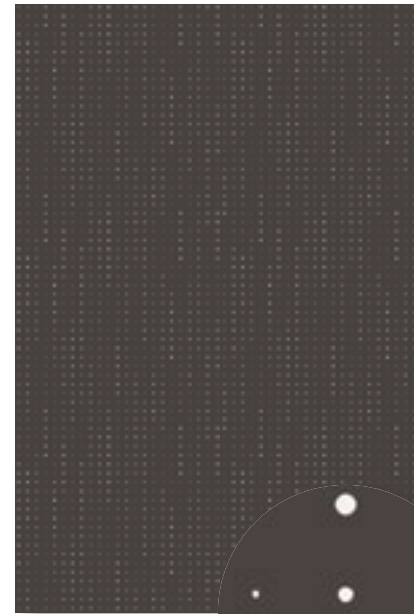

34009 smart art
Glow dark

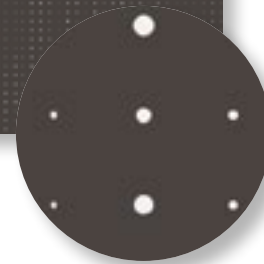

34008 smart art
Glow bright

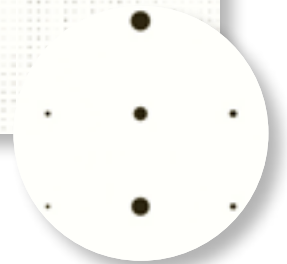

The smart art “Takeaway Gallery”

All 16 fabric patterns in their original quality to be appraised and touched, with inviting images and information. The practical Collection Swatch Box makes it possible to present the smart art fabric patterns effectively.

visut^{ex}

50 / 4 / *me*

visutex | vision – innovation – inspiration



“Architecture is the continuation of Nature’s
constructional ambitions.” Karl Friedrich Schinkel

The wider field of architecture served as a source of inspiration for the development of our visutex collection. Its shapes, textures, colours and basic principles of good design are reflected in our **exclusive fabric patterns**.

“Style is the mistress of art.” Coco Chanel

For the second theme in our visutex collection, we allowed ourselves to be inspired by the classics in fashion. At the same time, we were constantly aware that tastes in fashion can change very quickly. However, we also know that while fashion may go out of date, **style never does**.



“Colours are the smiles of Nature ...” James Henry Leigh Hunt

Colour is life. Colour is lifestyle. It is for this reason that we have set aside an inordinate amount of room for the theme of colour in our collection. Our competence in this field even enables you to choose precisely the colour that makes you feel good from an extremely broad palette and to fulfil the realisation of your own personal awning cover. **colour on demand.** My colour. My style.

“The freedom of imagination is not an escape into fantasy, it is boldness and creativeness at the same time.” Eugène Ionesco

As a pioneer in innovative awning fabric design, we have dedicated the fourth theme in our collection to special effects. Extraordinary “glowing” visual effects come into being as a result of the use of exceptional colours. **This is truly unique.**



50 / 4 / *me*



31480 sunvas

| III 120 cm | * |

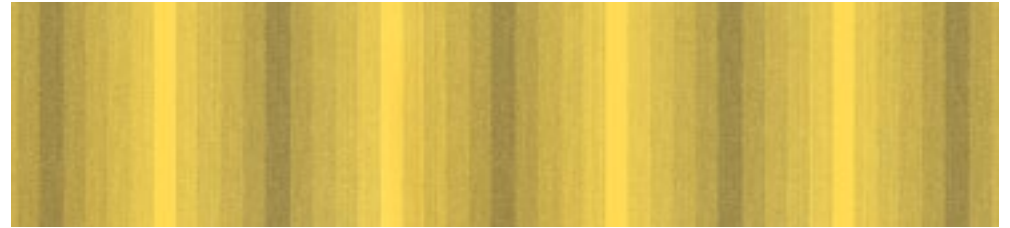

30101 sunvas

| III 30 cm |



31401 sunvas

| III 30 cm |



31461 sunvas

| III 30 cm |



36917 sunsilk

| 1:1 |



31462 sunvas

| III 30 cm |



36995 sunsilk

| III 20 cm |



31402 sunvas

| III 30 cm |

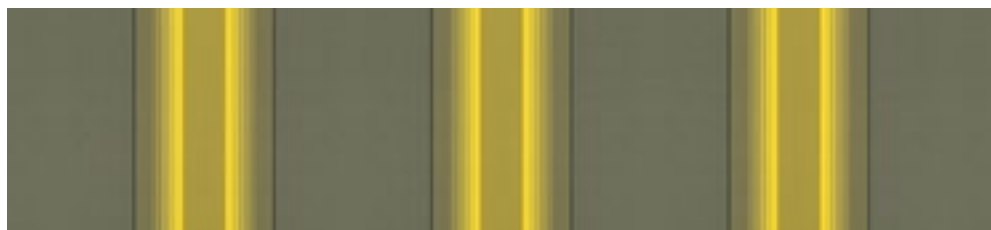

36910 sunsilk

| III 40 cm |



30102 sunvas

| III 30 cm |

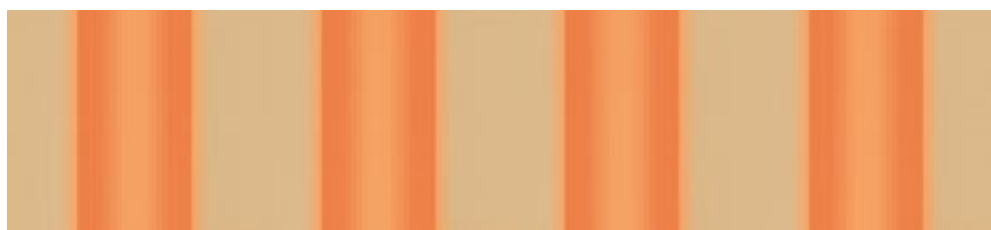

36912 sunsilk

| III 30 cm |



36903 sunsilk

| III 120 cm | * |

| * | Only for folding-arm awnings/markilux pergola; a symmetrical pattern repeat cannot be guaranteed

50 / 4 / *me*



30103 sunvas

| III 30 cm |



31483 sunvas

| 1:1 | t+ | p+ |



36920 sunsilk

| 1:1 |

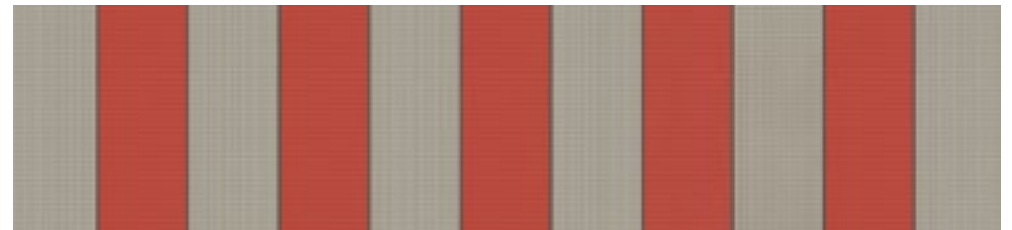

36983 sunsilk

| III 24 cm |

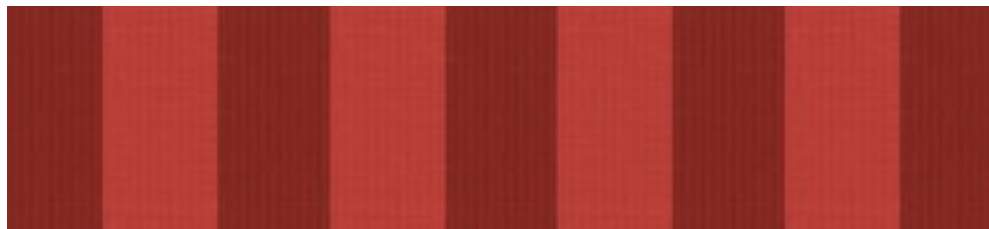

31403 sunvas

| III 30 cm |



30104 sunvas

| III 30 cm |

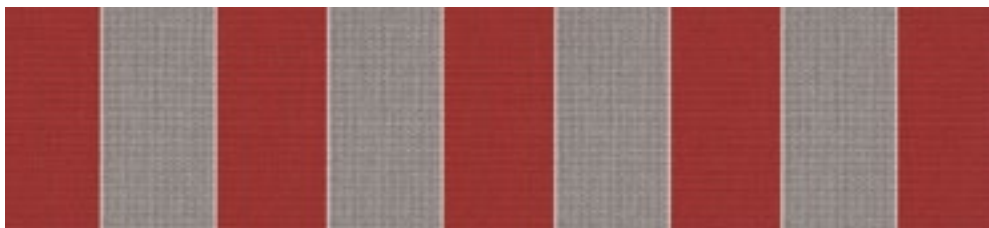

31463 sunvas

| III 30 cm |



31464 sunvas

| III 30 cm |

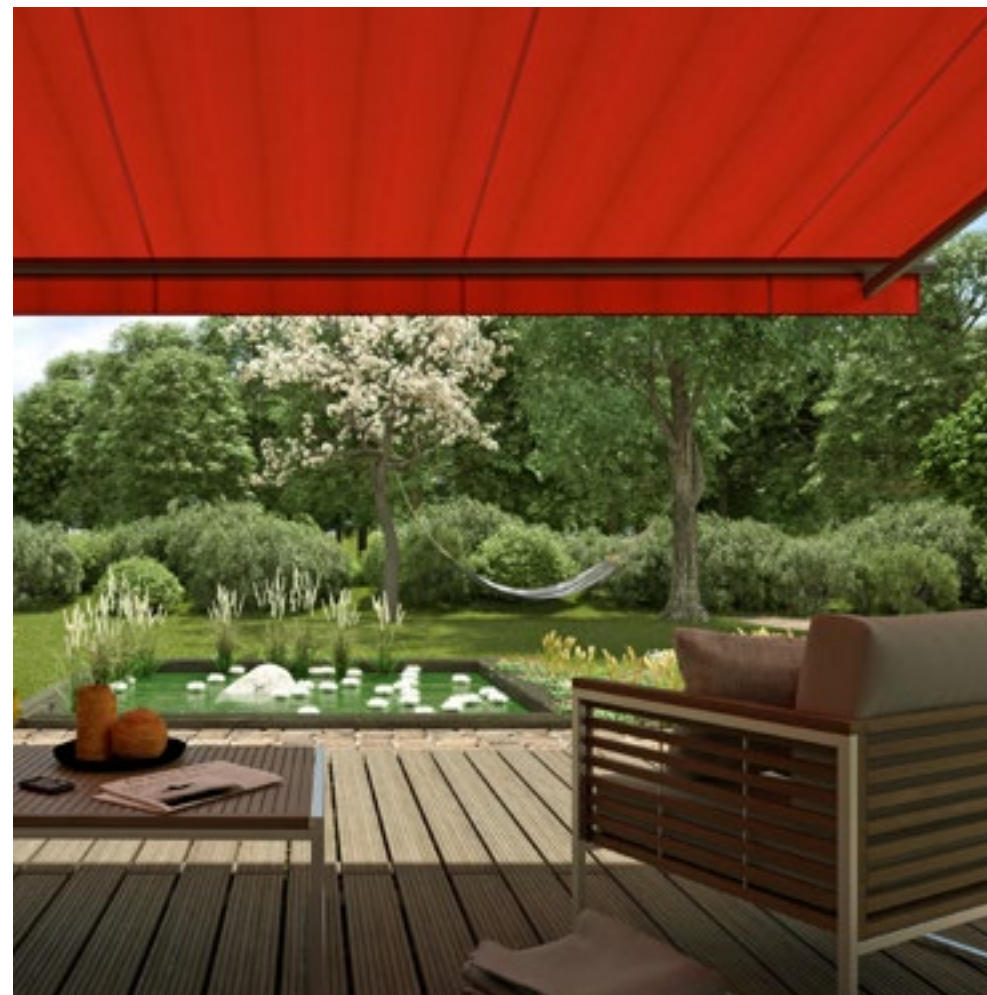

| t+ | This fabric is also available as transolair | p+ | This fabric is also available as perla FR

50 / 4 / *me*



31465 sunvas

| III 30 cm |



36911 sunsilk

| III 30 cm |



31460 sunvas

| III 30 cm |



30106 sunvas

| III 30 cm |



31466 sunvas

| III 30 cm |



31416 sunvas

| III 40 cm |



31486 sunvas

| 1:1 | t+ | p+ |

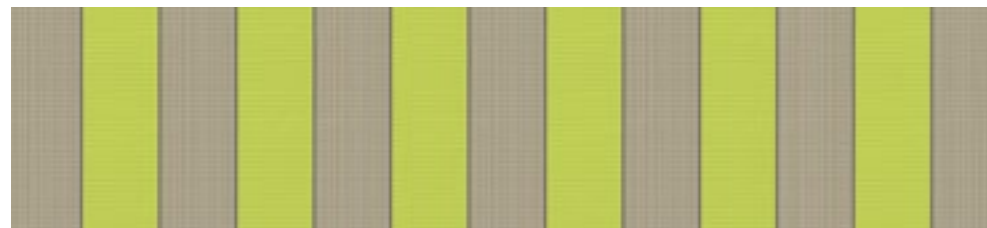

36996 sunsilk

| III 20 cm |



31406 sunvas

| III 30 cm |



36901 sunsilk

| III 120 cm | * |



36916 sunsilk

| 1:1 |

| * | Only for folding-arm awnings/markilux pergola; a symmetrical pattern repeat cannot be guaranteed

| t+ | This fabric is also available as transolair

| p+ | This fabric is also available as perla FR

50 / 4 / *me*

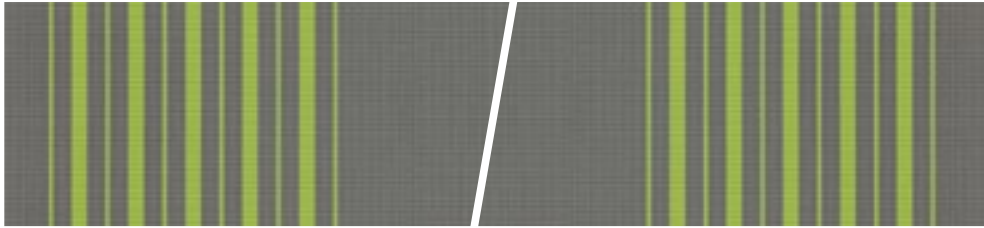

31492 sunvas tango

| III 41 cm |



31420 sunvas

| III 120 cm | * |

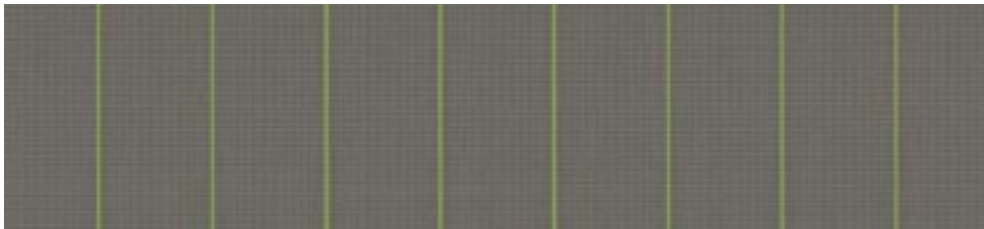

31431 sunvas

| III 15 cm |



31421 sunvas

| 1:1 |

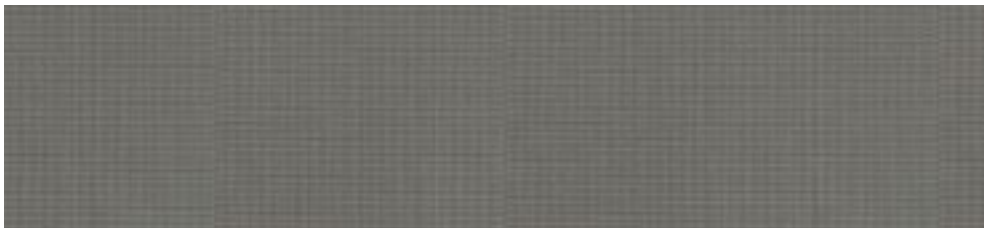

31425 sunvas

| III 8 cm |



31488 sunvas

| 1:1 |

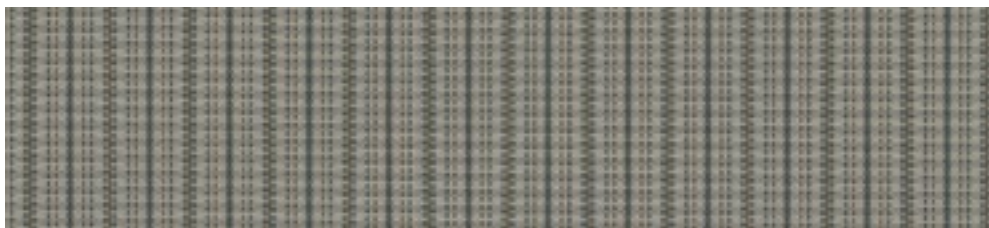

36988 sunsilk

| 1:1 |

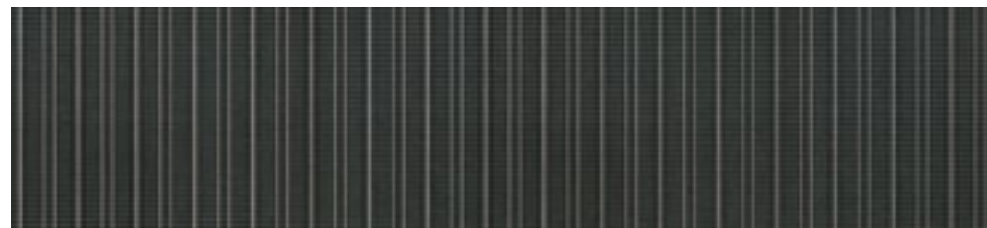

31432 sunvas

| 1:1 |

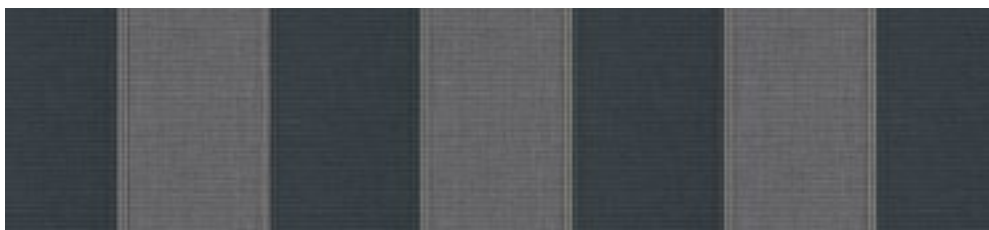

31418 sunvas

| III 40 cm |



36974 sunsilk

| III 15 cm |



31478 sunvas

| 1:1 |



36994 sunsilk

| III 9 cm |

| * | Only for folding-arm awnings/markilux pergola; a symmetrical pattern repeat cannot be guaranteed

50 / 4 / *me*

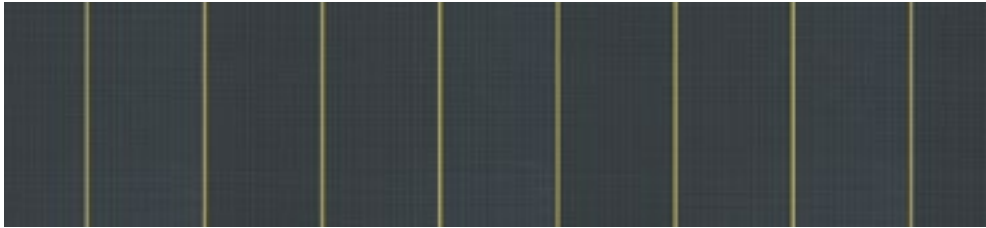

36976 sunsilk

| III 15 cm |



36919 sunsilk

| 1:1 |

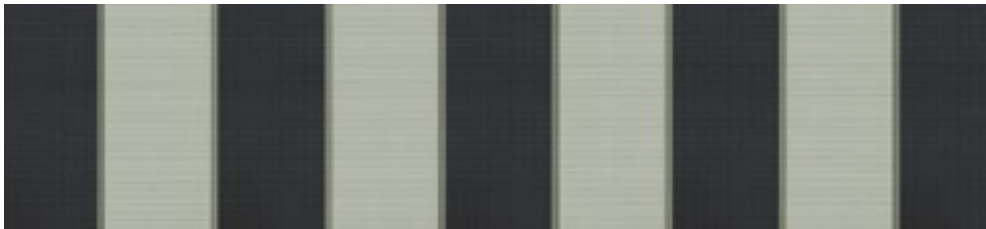

36982 sunsilk

| III 30 cm |



31407 sunvas

| III 30 cm |



31487 sunvas

| 1:1 | t+ | p+ |



31413 sunvas

| III 40 cm |

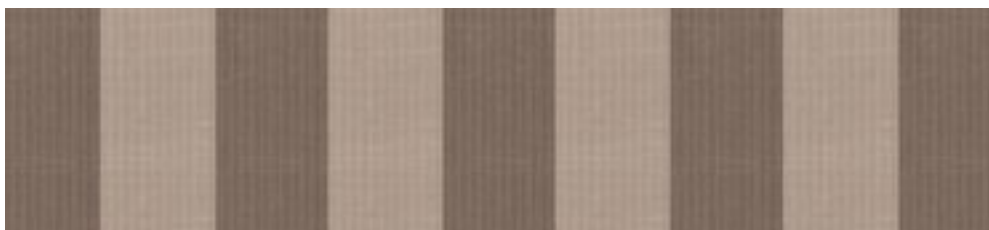

31408 sunvas

| III 30 cm |



| t+ | This fabric is also available as transolair | p+ | This fabric is also available as perla FR

visutex – reserved exclusively for markilux designer awnings.



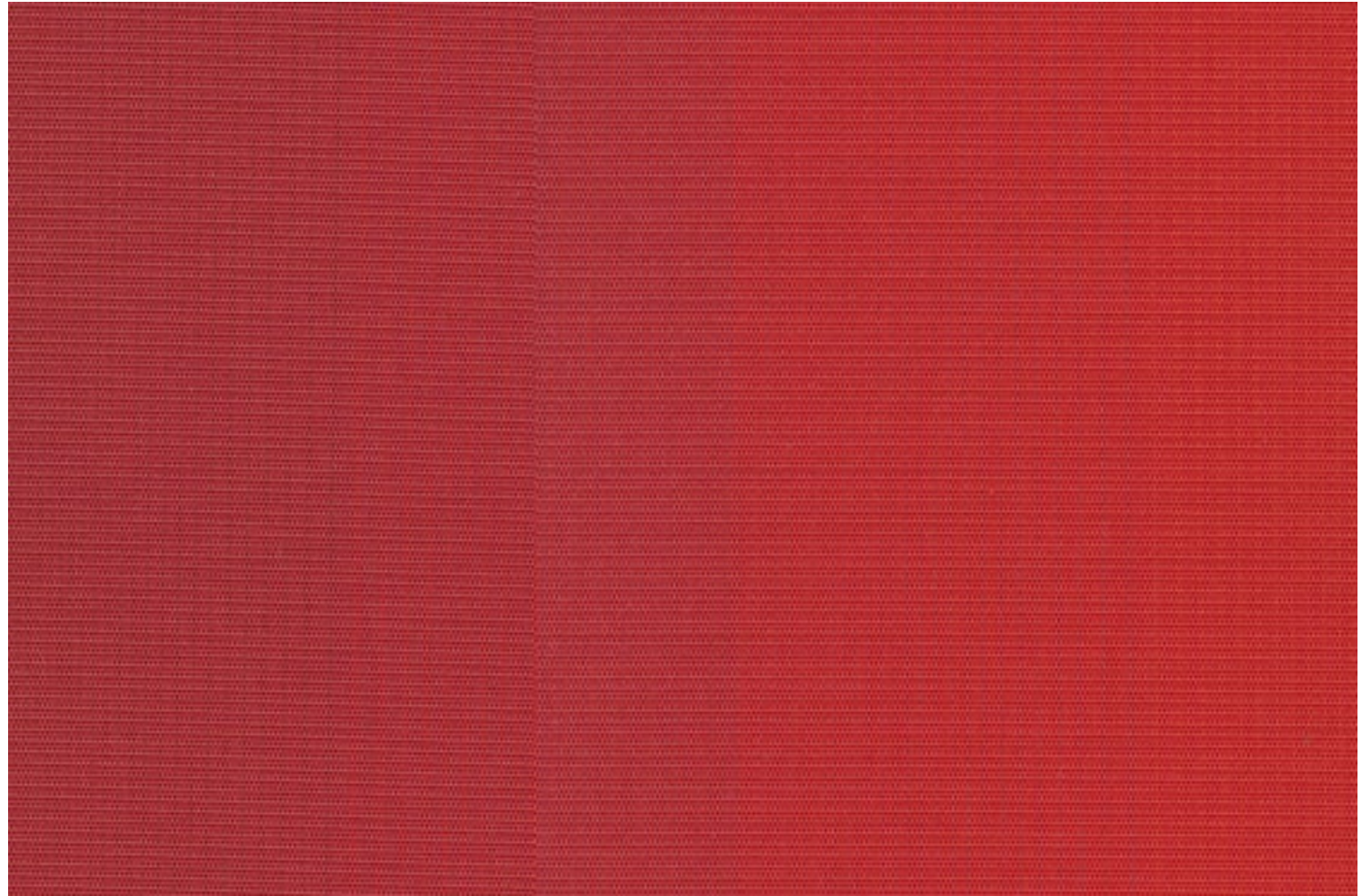

markilux



sunday yellow



Our spot in the open air.
A feast for the senses.



32409 sunsilk

|1:1|



30941 sunvas

|1:1|

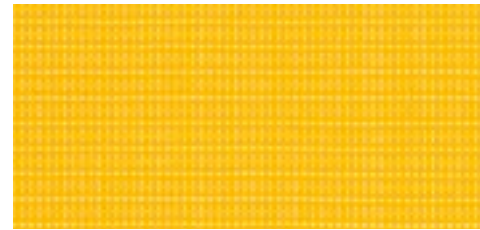

30931 sunvas

|1:1|



31031 sunvas

|1:1|XL|t+|p+|

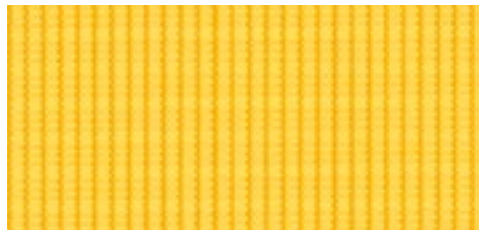

30901 sunvas

|1:1|t+|p+|

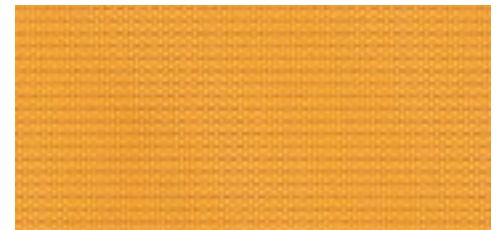

32511 sunsilk

|1:1|



32501 sunsilk

|1:1|



30911 sunvas

|1:1|



31021 sunvas

|1:1|

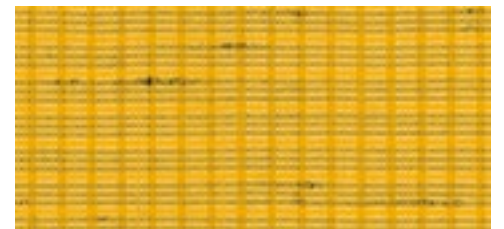

30921 sunvas

|1:1|

sunday yellow



31301 sunvas

| III 20 cm |



31240 sunvas

| III 30 cm |



31576 sunvas

| III 15 cm |



31311 sunvas

| III 20 cm |

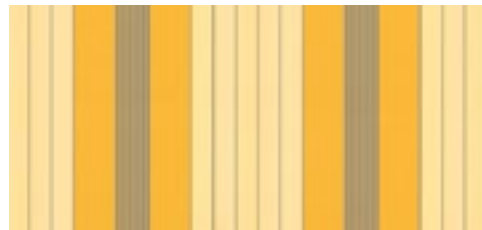

32879 sunsilk

| III 30 cm |

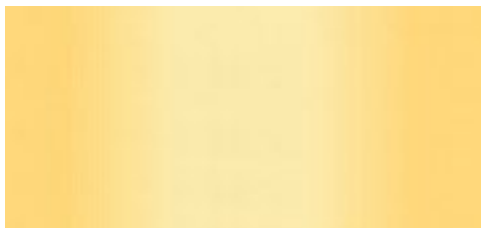

31241 sunvas

| III 60 cm |

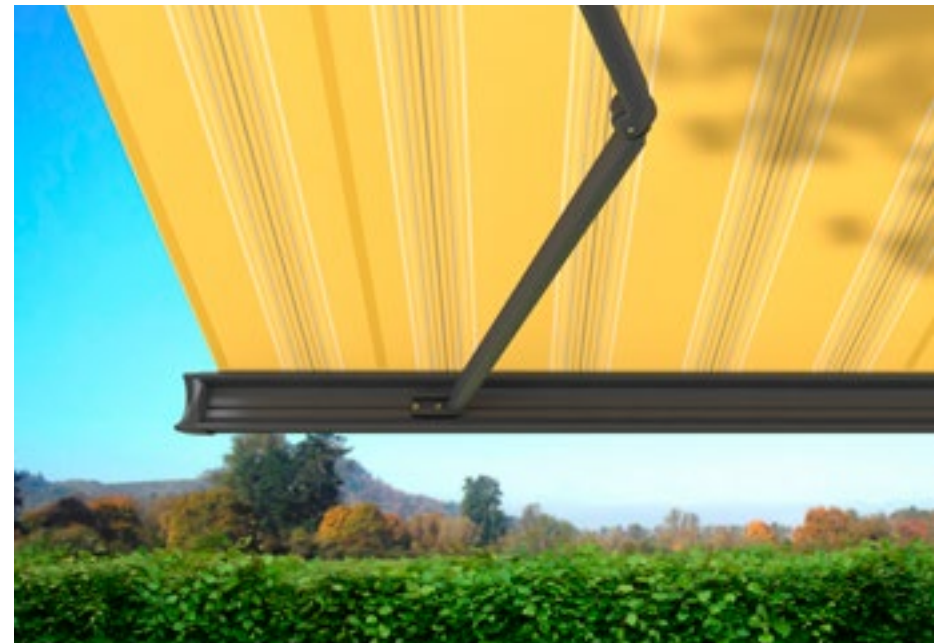

| XL | Available as a widely woven fabric for seamless covers up to a drop of 230 cm

| t+ | This fabric is also available as transolair

| p+ | This fabric is also available as perla FR

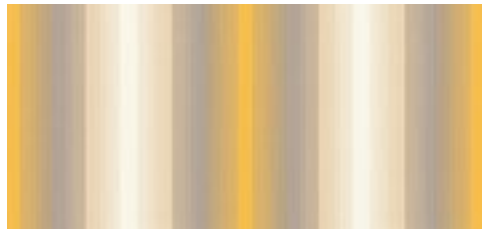

31574 sunvas

| III 30 cm |



31571 sunvas

| III 30 cm |



32860 sunsilk

| III 30 cm |

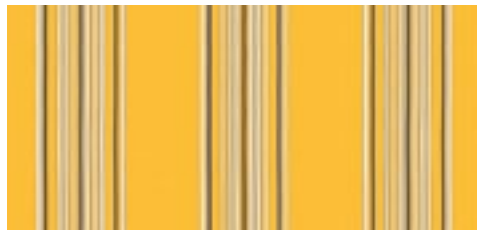

32859 sunsilk

| III 24 cm |



31242 sunvas

| III 30 cm |



32861 sunsilk

| III 24 cm |



31231 sunvas

| III 15 cm |



32851 sunsilk

| III 30 cm |



32871 sunsilk

| III 17 cm |

sunday yellow

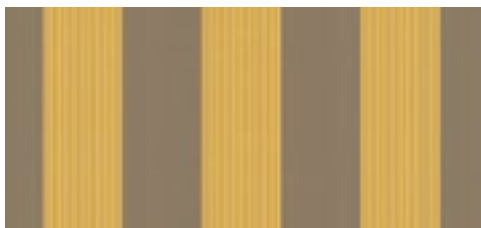

328 01 sunsilk

| III 24 cm |



markilux



SUNday orange

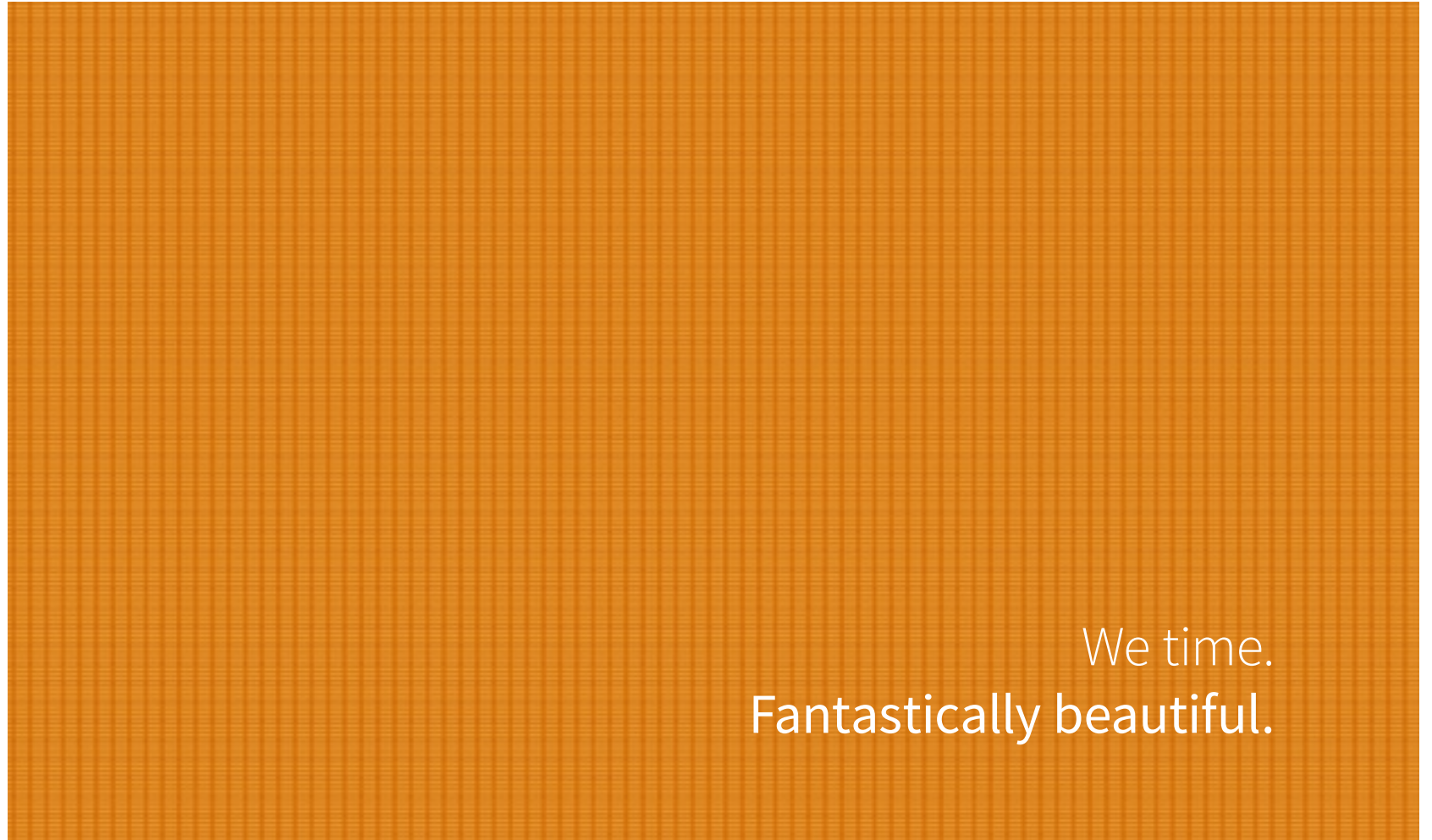

We time.
Fantastically beautiful.



32401 sunsilk

| 1:1 |

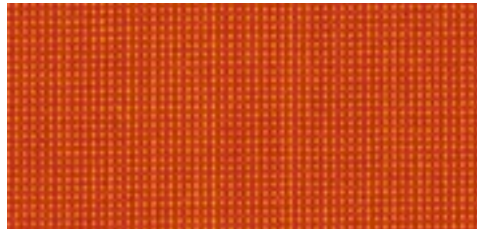

30912 sunvas

| 1:1 |



31582 sunvas

| III 30 cm |



31002 sunvas

| 1:1 |

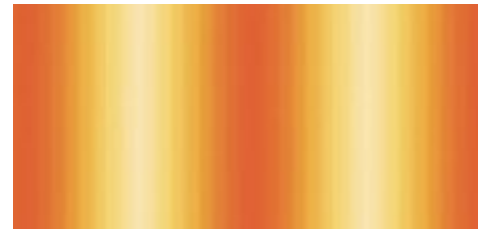

31575 sunvas

| III 30 cm |



32837 sunsilk

| III 17 cm |



31042 sunvas

| 1:1 | t+ | p+ |



31502 sunvas

| III 30 cm |



31221 sunvas

| III 120 cm | * |

| * | Only for folding-arm awnings/markilux pergola; a symmetrical pattern repeat cannot be guaranteed

sunday orange



32802 sunsilk

| III 24 cm |



| t+ | This fabric is also available as transolair | p+ | This fabric is also available as perla FR

markilux



SUNday red



For quality time with the family and
those favourite spots outdoors.

markilux

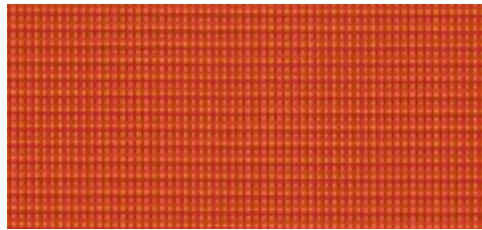

32502 sunsilk

| 1:1 |

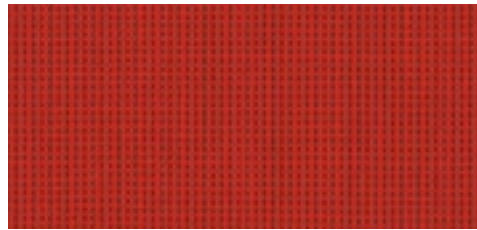

30903 sunvas

| 1:1 |



31033 sunvas

| 1:1 |



31013 sunvas

| 1:1 | XL | t+ | p+ |



32403 sunsilk

| 1:1 |



32453 sunsilk

| 1:1 |



32473 sunsilk

| 1:1 |



31003 sunvas

| 1:1 |



32433 sunsilk

| 1:1 |

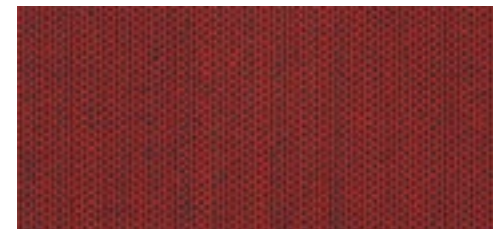

30913 sunvas

| 1:1 |

sunday red



309 23 sunvas

| 1:1 |

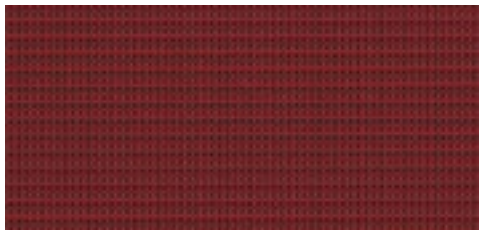

325 13 sunsilk

| 1:1 |



| XL | Available as a widely woven fabric for seamless covers up to a drop of 230 cm

| t+ | This fabric is also available as transolair

| p+ | This fabric is also available as perla FR

markilux



31303 sunvas

| III 20 cm |



32849 sunsilk

| III 24 cm |



31204 sunvas

| III 40 cm |



31313 sunvas

| III 20 cm |



31566 sunvas

| III 30 cm |



32863 sunsilk

| III 24 cm |

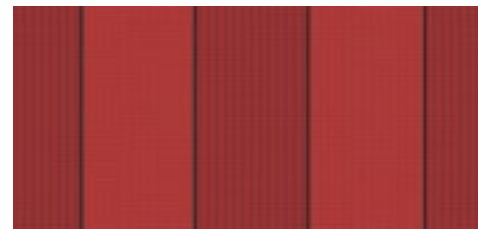

32829 sunsilk

| III 30 cm |

sunday red



32803 sunsilk

| III 24 cm |



markilux



SUNday green



A gem that embellishes
both house and garden.



310 36 sunvas

| 1:1 | XL |

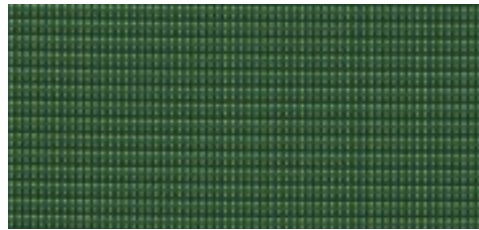

325 16 sunsilk

| 1:1 |



309 06 sunvas

| 1:1 |



310 16 sunvas

| 1:1 | XL | t+ |

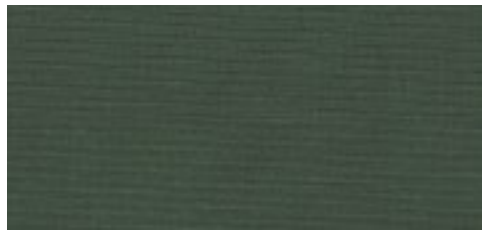

324 76 sunsilk

| 1:1 |

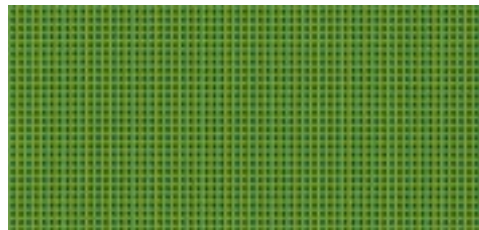

325 06 sunsilk

| 1:1 |

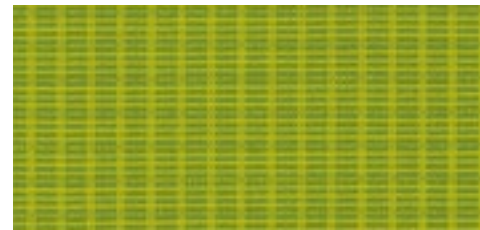

309 26 sunvas

| 1:1 |



310 06 sunvas

| 1:1 |



324 56 sunsilk

| 1:1 |



309 16 sunvas

| 1:1 |

sunday green



| XL | Available as a widely woven fabric for seamless covers up to a drop of 230 cm | t+ | This fabric is also available as transolair

markilux



31306 sunvas

| III 20 cm |

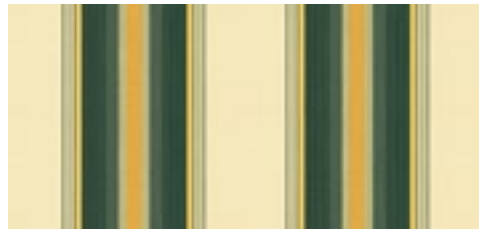

31546 sunvas

| III 30 cm |



31216 sunvas

| III 60 cm |

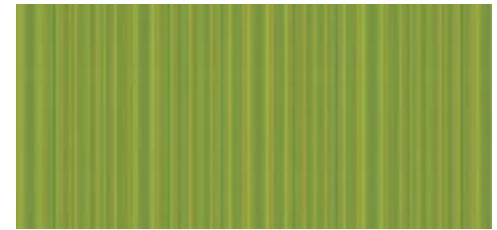

31236 sunvas

| III 15 cm |



31316 sunvas

| III 20 cm |



31586 sunvas

| III 30 cm |



32836 sunsilk

| III 17 cm |



31590 sunvas

| III 40 cm |

sunday green



32844 sunsilk

| III 15 cm |



markilux



SUNday blue

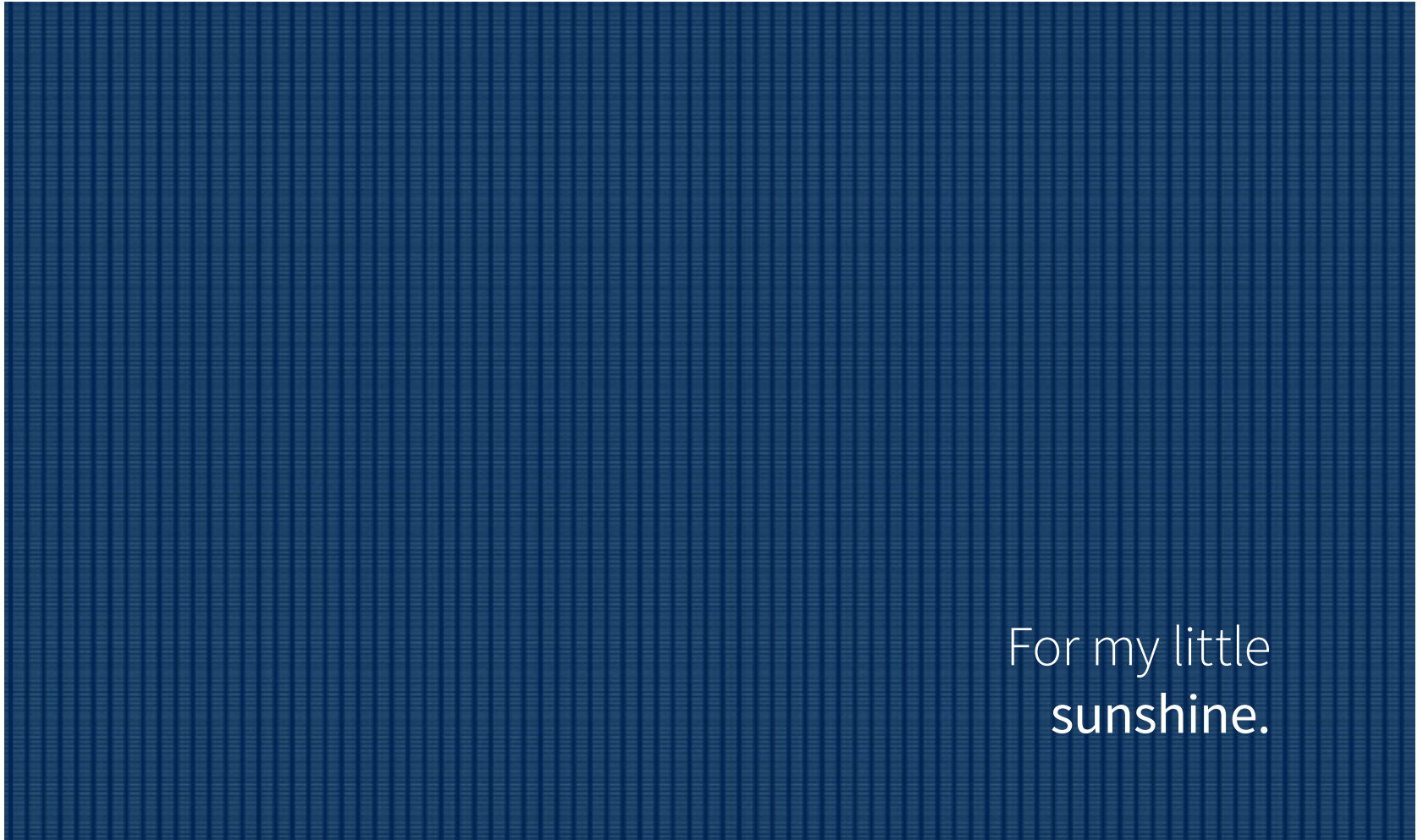

For my little
sunshine.



31025 sunvas

| 1:1 | XL |



30915 sunvas

| 1:1 |

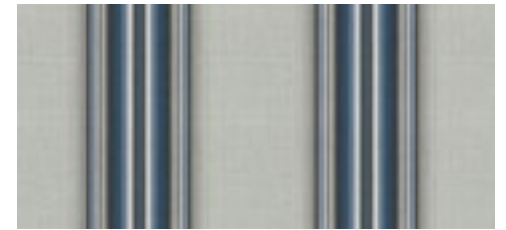

31505 sunvas

| III 30 cm |



32475 sunsilk

| 1:1 |



31305 sunvas

| III 20 cm |



31555 sunvas

| III 40 cm |



31035 sunvas

| 1:1 |



30905 sunvas

| 1:1 |



31315 sunvas

| III 20 cm |



32805 sunsilk

| III 24 cm |

sunday blue



32835 sunsilk



| III 17 cm |

31245 sunvas



| III 30 cm |

31248 sunvas

| III 30 cm |



| XL | Available as a widely woven fabric for seamless covers up to a drop of 230 cm

markilux



SUNday beige

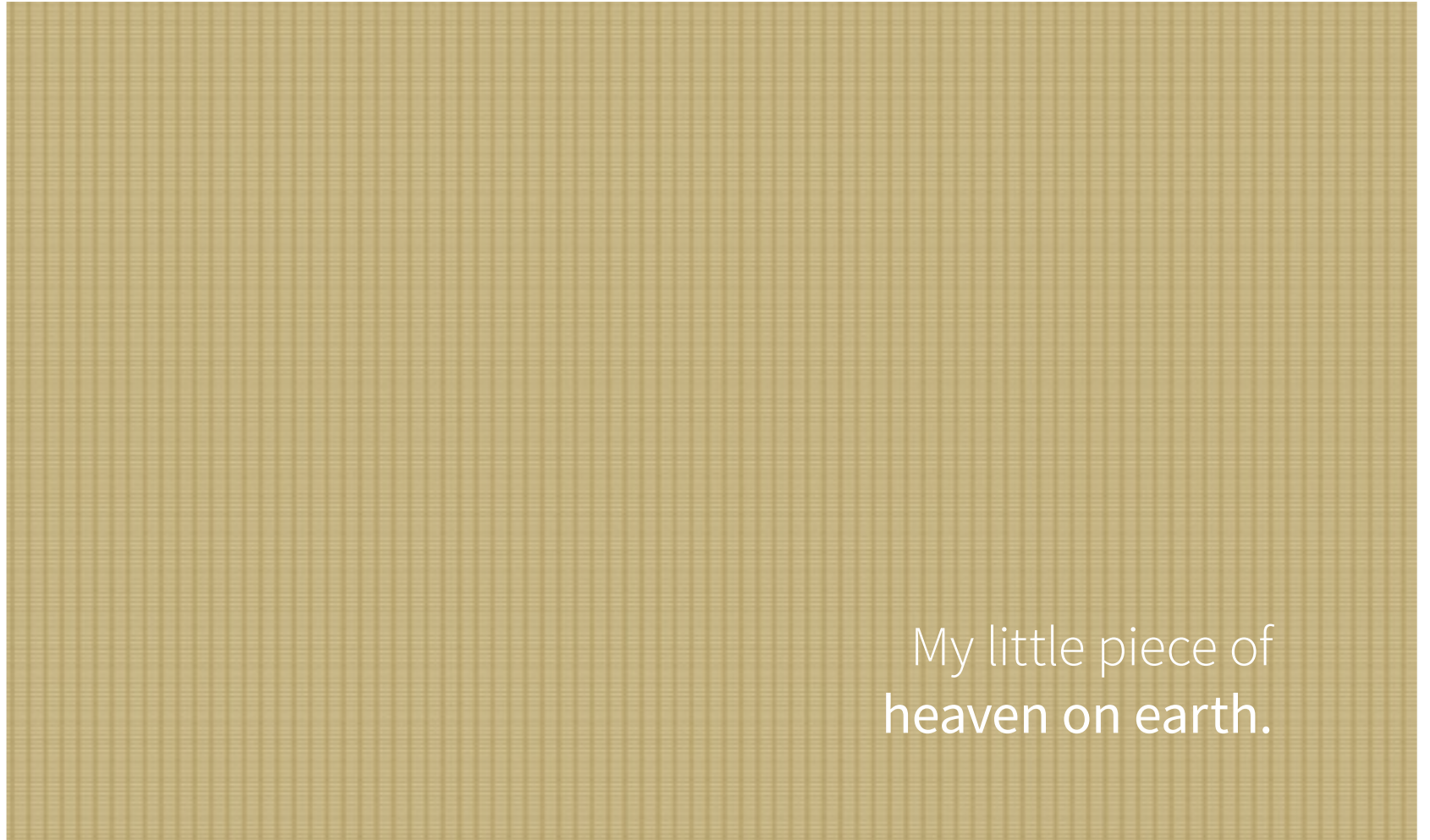

My little piece of
heaven on earth.

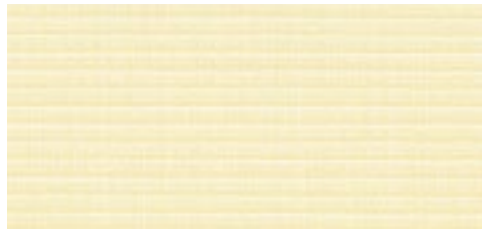

31386 sunvas

|1:1|

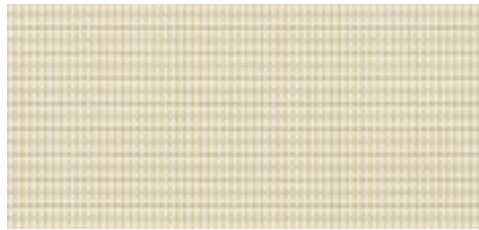

32517 sunsilk

|1:1|

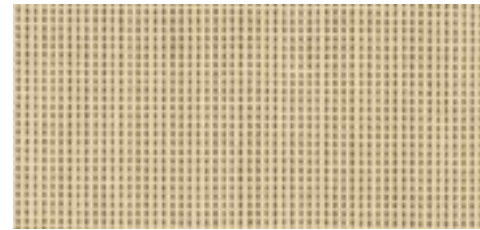

30907 sunvas

|1:1|t+|p+|



32449 sunsilk

|1:1|

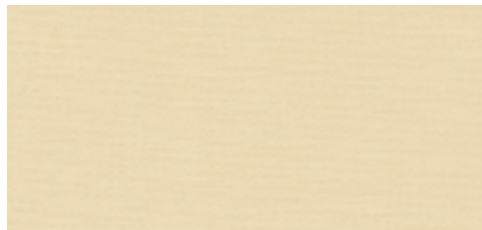

32417 sunsilk

|1:1|

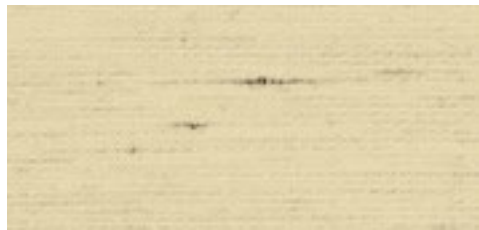

31117 sunvas

|1:1|XL|t+|

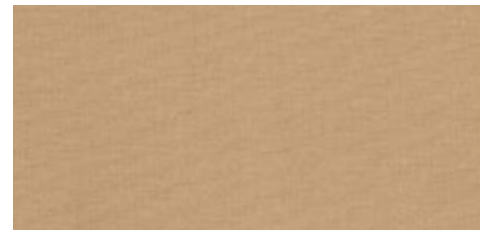

31037 sunvas

|1:1|XL|t+|



32437 sunsilk

|1:1|



30937 sunvas

|1:1|t+|p+|



31381 sunvas

|1:1|

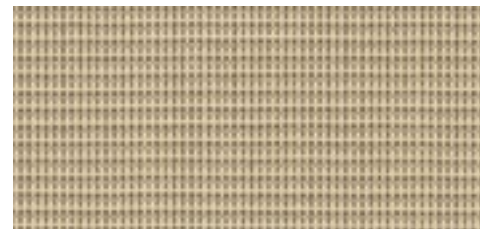

30917 sunvas

|1:1|



31057 sunvas

|1:1|XL|t+|

sunday beige



32434 sunsilk

| 1:1 |

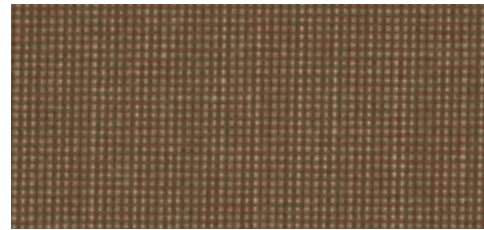

30957 sunvas

| 1:1 |

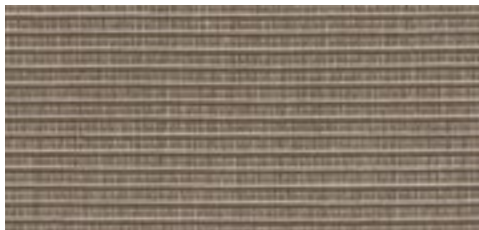

31387 sunvas

| 1:1 | t+ | p+ |



32447 sunsilk

| 1:1 |

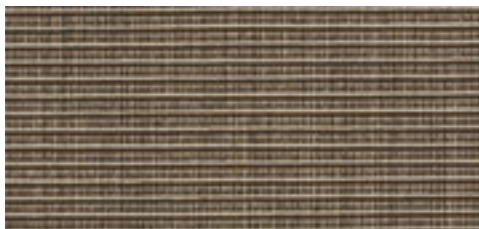

31388 sunvas

| 1:1 |

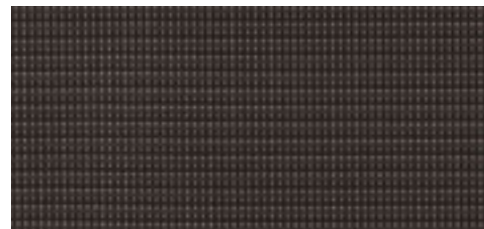

32528 sunsilk

| 1:1 |



| XL | Available as a widely woven fabric for seamless covers up to a drop of 230 cm

| t+ | This fabric is also available as transolair

| p+ | This fabric is also available as perla FR

markilux



31307 sunvas

| III 20 cm |



31317 sunvas

| III 20 cm |



31308 sunvas

| III 20 cm |



32807 sunsilk

| III 24 cm |

sunday beige



31207 sunvas

| III 40 cm |

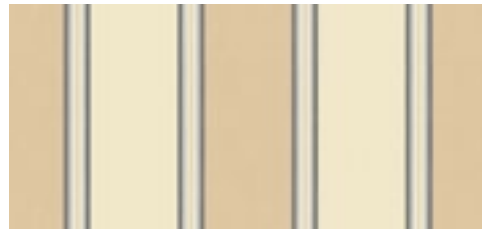

31567 sunvas

| III 30 cm |



31587 sunvas

| III 20 cm |



31569 sunvas

| III 30 cm |



31503 sunvas

| III 30 cm |



31205 sunvas

| III 40 cm |



31514 sunvas

| III 30 cm |



31579 sunvas

| III 20 cm |

markilux



SUNday whiteblack



Delightful moments
guaranteed.



31009 sunvas

| 1:1 | XXL | t+ | p+ |



30927 sunvas

| 1:1 | t+ | p+ |

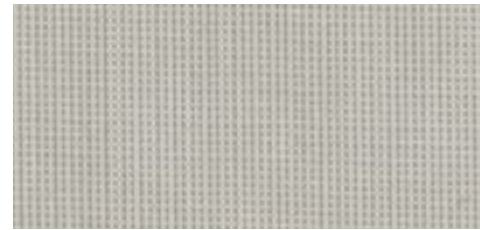

30918 sunvas

| 1:1 | t+ | p+ |



32439 sunsilk

| 1:1 |

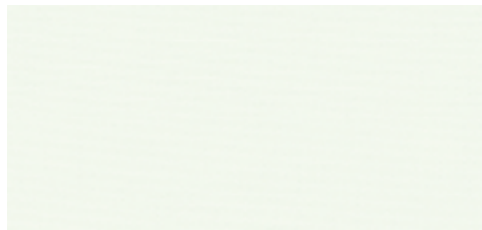

32467 sunsilk

| 1:1 |



30908 sunvas

| 1:1 | t+ | p+ |



32414 sunsilk

| 1:1 |

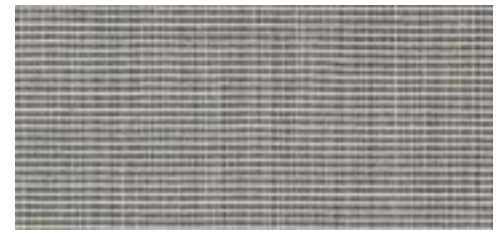

31592 sunvas

| 1:1 |



31109 sunvas

| 1:1 | XL | t+ |



32507 sunsilk

| 1:1 |



31114 sunvas

| 1:1 | XL | t+ |



31595 sunvas

| 1:1 | t+ | p+ |

sunday whiteblack



31008 sunvas | 1:1 | XXL | t+ |

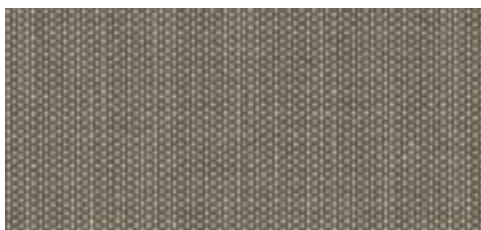

30948 sunvas | 1:1 |

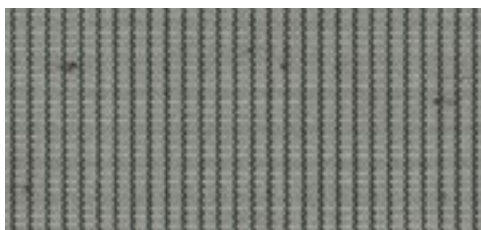

30938 sunvas | 1:1 | t+ |



| XL | Available as a widely woven fabric for seamless covers up to a drop of 230 cm, 31008 + 31009 up to a drop of 300 cm | t+ | This fabric is also available as transolair | p+ | This fabric is also available as perla FR

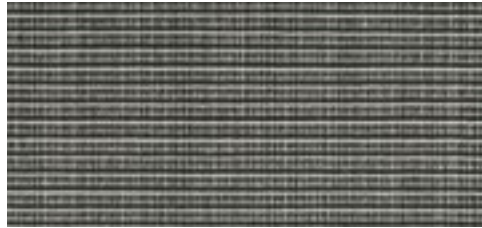

31383 sunvas

|1:1|t+|p+|

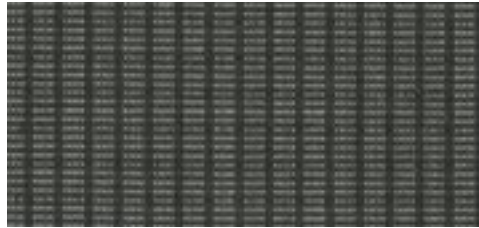

30928 sunvas

|1:1|



32438 sunsilk

|1:1|



31058 sunvas

|1:1|XL|t+|p+|



32508 sunsilk

|1:1|



31597 sunvas

|1:1|t+|p+|



30958 sunvas

|1:1|

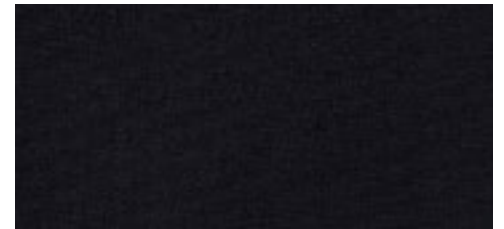

31028 sunvas

|1:1|XL|t+|p+|



31007 sunvas

|1:1|



31018 sunvas

|1:1|XL|t+|

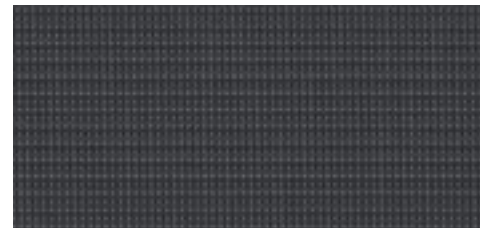

32518 sunsilk

|1:1|

sunday whiteblack



|XL| Available as a widely woven fabric for seamless covers up to a drop of 230 cm

|t+| This fabric is also available as transolair

|p+| This fabric is also available as perla FR



31318 sunvas | III 20 cm |



31209 sunvas | III 40 cm |



31531 sunvas | III 24 cm |



31552 sunvas | III 30 cm |



31328 sunvas | III 20 cm |



31218 sunvas | III 60 cm |

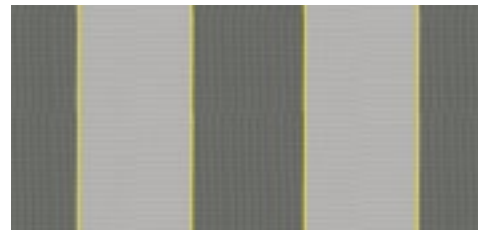

32826 sunsilk | III 30 cm |



31519 sunvas | III 30 cm |



31309 sunvas | III 20 cm |



31518 sunvas | III 30 cm |

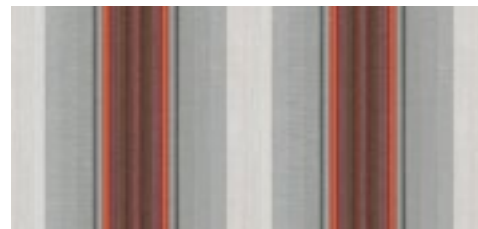

31553 sunvas | III 30 cm |



31593 sunvas | 1:1 |

SUNday whiteblack



31208 sunvas

| III 40 cm |

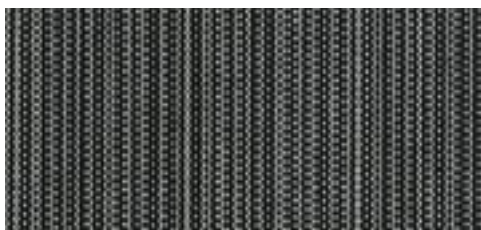

31594 sunvas

| 1:1 |



31509 sunvas

| III 30 cm |



markilux

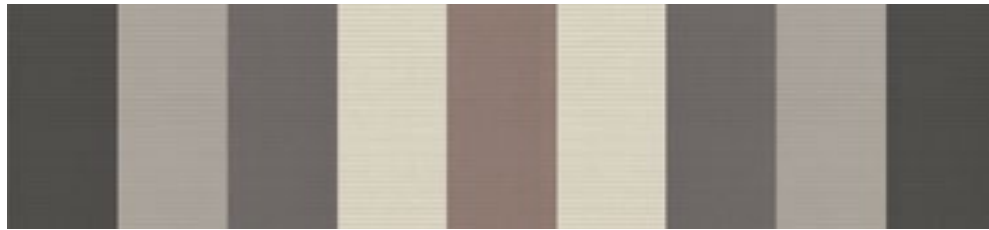

31220 sunvas

| III 120 cm | * |



32840 sunsilk

| III 24 cm |



32808 sunsilk

| III 60 cm |



32804 sunsilk

| III 24 cm |



31238 sunvas

| III 15 cm |



| * | Only for folding-arm awnings/markilux pergola; a symmetrical pattern repeat cannot be guaranteed

sunday whiteblack



markilux



specials



transolair Solar protection with a view. This sunvas fabric with special perforation technique stands for impressive transparency as well as good light and air permeability. This effectively reduces the build-up of a heat cushion between fabric and glass. | **vuscreen ALU** Solar protection with added functionality. The aluminium particles coating the high-tech fibres ensure a better climate in the room yet the material still allows a good view outside. | **perfortex** Ideal for conservatories. Gaps in the warp, woven into the fabric, make the material permeable to both air and water. | **perla FR** This flame-resistant and highly water-repellent sunvas fabric complies with strict fire safety regulations.

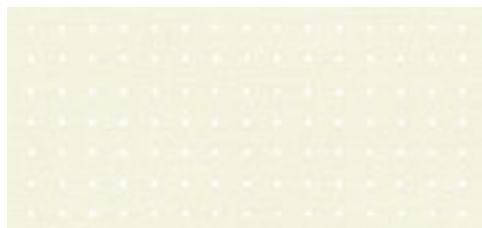

33809 transolair | <> 250 cm |



33847 transolair | <> 250 cm |



33837 transolair | <> 250 cm |



33857 transolair | <> 250 cm | □



33849 transolair | <> 250 cm |



33877 transolair | <> 250 cm |



33950 transolair | <> 120 cm |

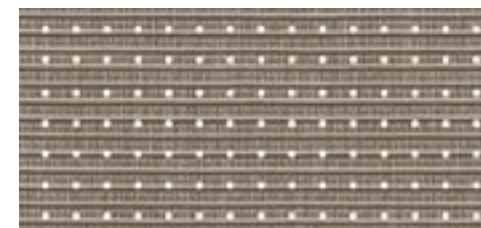

33987 transolair | <> 120 cm | □



33937 transolair | <> 120 cm |



33907 transolair | <> 120 cm |

□ Recommended for computer workplaces

<> Covers for the shadeplus are manufactured with a horizontal seam in the case of fabrics 120 cm wide. As a result, fabrics with a textured or flecked pattern will take on a different appearance from that of the awning cover if made from the same fabric.

specials transolair



Solar protection with a view.

This sunvas fabric with special perforation technique stands for impressive transparency as well as good light and air permeability. We recommend transolair be used for the markilux shadeplus, side screens as well as vertical roller blinds and glass canopy awnings.

This perforated fabric maintains visual contact with the outdoors and shields against prying eyes at the same time.

It ensures good air circulation between the cover and the glass. This effectively reduces the build-up of a heat cushion between fabric and glass. The creation of water troughs is minimised.

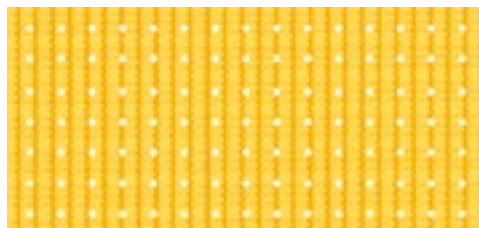

33901 transolair

| <> 120 cm |



33831 transolair

| <> 250 cm |



33842 transolair

| <> 250 cm |



33816 transolair

| <> 250 cm |

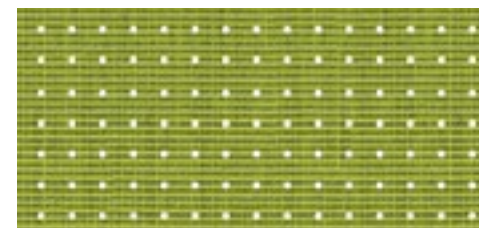

33996 transolair

| <> 120 cm | □ |



33813 transolair

| <> 250 cm | □ |



33930 transolair

| <> 120 cm | □ |

specials transolair



33927 transolair | <> 120 cm |

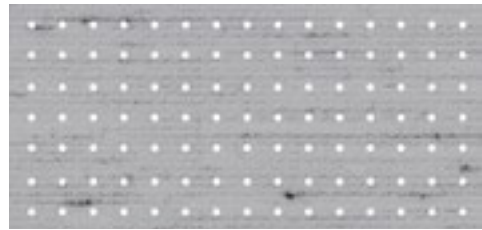

33844 transolair | <> 250 cm | □ |

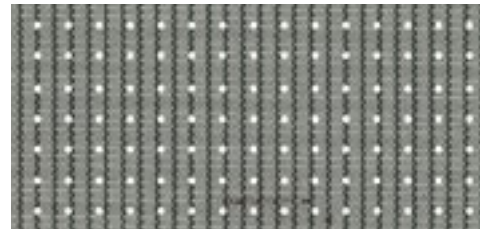

33938 transolair | <> 120 cm | □ |

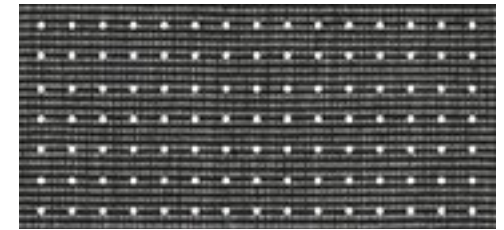

33997 transolair | <> 120 cm | □ |

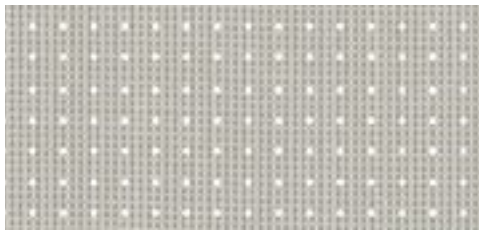

33918 transolair | <> 120 cm |

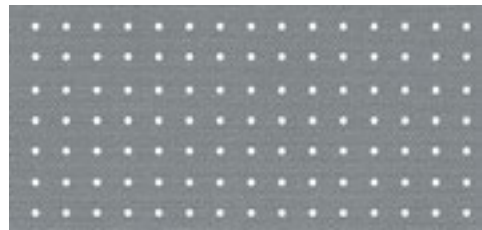

33808 transolair | <> 250 cm | □ |

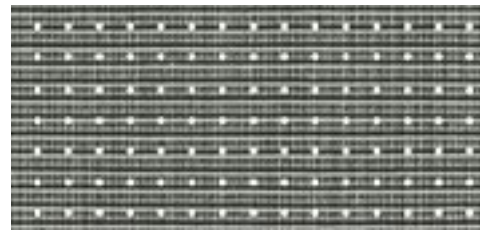

33983 transolair | <> 120 cm |



33858 transolair | <> 250 cm | □ |



33908 transolair | <> 120 cm |

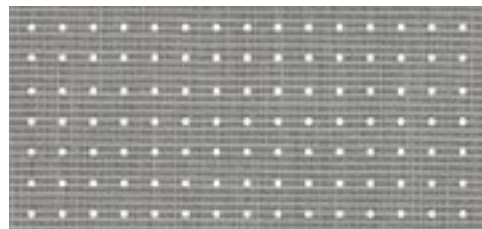

33995 transolair | <> 120 cm |



33838 transolair | <> 250 cm | □ |



33828 transolair | <> 250 cm | □ |

□ | Recommended for computer workplaces

| <> | Covers for the shadeplus are manufactured with a horizontal seam in the case of fabrics 120 cm wide. As a result, fabrics with a textured or flecked pattern will take on a different appearance from that of the awning cover if made from the same fabric.



31709 vuscreen ALU



31737 vuscreen ALU

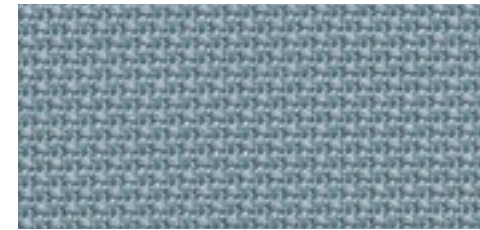

31738 vuscreen ALU

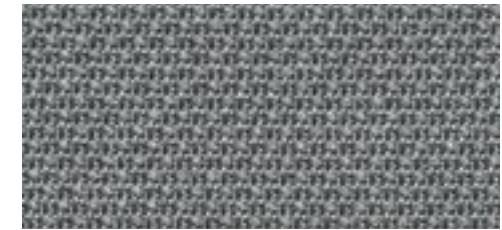

31708 vuscreen ALU

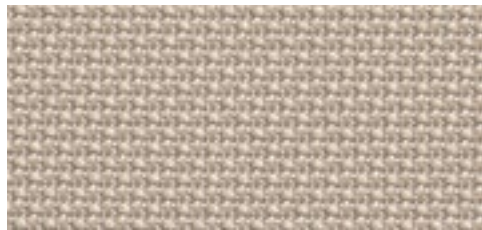

31707 vuscreen ALU



31768 vuscreen ALU



31728 vuscreen ALU



31718 vuscreen ALU

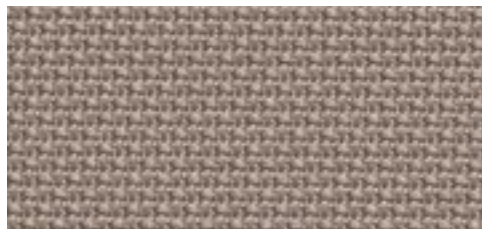

31717 vuscreen ALU



Solar protection with added functionality

This slightly transparent fabric with particles of aluminium on the fibres is particularly effective at reflecting the sun's rays. Improves the climate in the room while still offering a good view outside.

vuscreen ALU is state-of-the-art sun and glare protection for markilux vertical roller blinds.

 Recommended for computer workplaces

specials vuscreen ALU





33207 perfortex



33227 perfortex



33101 perfortex

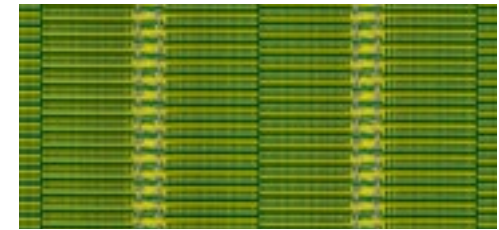

33106 perfortex



33201 perfortex



33208 perfortex



33103 perfortex



33108 perfortex



33217 perfortex



33218 perfortex



Ideal for conservatories

Gaps in the warp, woven into the fabric, make the material permeable to both air and water. The risk of the formation of water troughs in rain showers and the build-up of excessive heat between cover and glass is reduced. The aluminium coating* applied to the series 332.. reduces solar gain as well. The weather fast finish also inhibits the accumulation of dirt and offers excellent water repellency.

* The top side of the material is impregnated with a higher percentage of aluminium and should face upwards/ outwards to maximise solar reflection. The aluminium in the coating is visible, especially in the case of light cover patterns and under backlit conditions.

specials perfotex



Recommended for computer workplaces

Good to know

For technical reasons, the fabric panels of perfotex awning covers for the markilux 8850 are always stitched together. The covers of all other vertical roller blinds and glass canopy awnings are bonded to one another using a state-of-the-art procedure.



37237 perla FR

|t+|



37287 perla FR

|t+|□|



37131 perla FR

|t+|



37113 perla FR

|t+|□|



37207 perla FR

|t+|

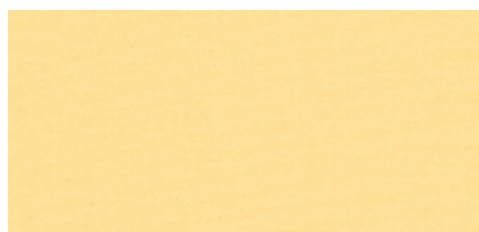

37127 perla FR

|t+|



37142 perla FR

|t+|□|

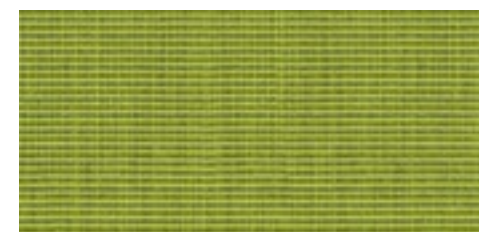

37286 perla FR

|t+|□|



37250 perla FR

|t+|□|



37201 perla FR

|t+|



37230 perla FR

|t+|□|

|t+| This fabric is also available as transolair

|□| Recommended for computer workplaces

specials perla FR



Protects perfectly against both sun and rain

This highly flame-retardant and waterproof (for purpose) sunvas fabric with a transparent coating on the underside should be used wherever special fire safety regulations are to be observed and where protection from both rain and sun as well as a decorative effect are required.

markilux



OEKO-TEX®
CONFIDENCE IN TEXTILES
STANDARD 100
A96-0071 HOHENSTEIN HTTI
Tested for harmful substances.
www.oeko-tex.com/standard100



specials perla FR



37109 perla FR

|t+|

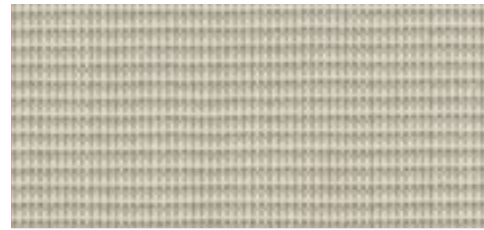

37208 perla FR

|t+|

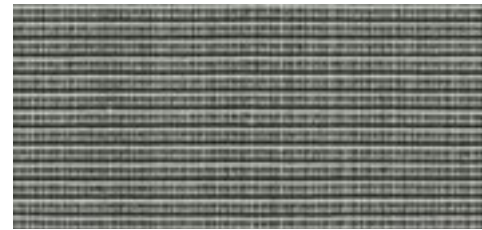

37283 perla FR

|t+|□|

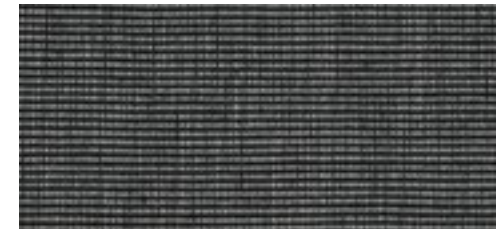

37297 perla FR

|t+|□|

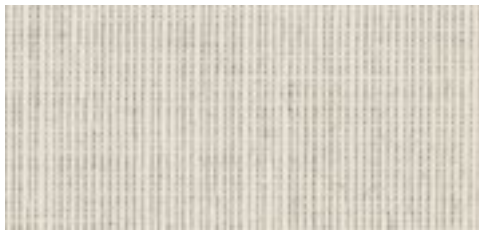

37227 perla FR

|t+|



37295 perla FR

|t+|□|



37118 perla FR

|t+|□|

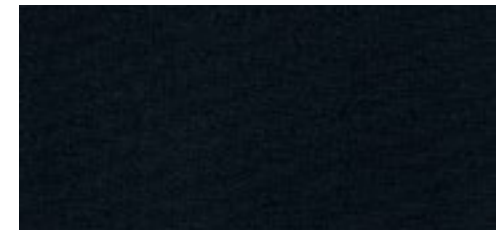

37128 perla FR

|t+|□|

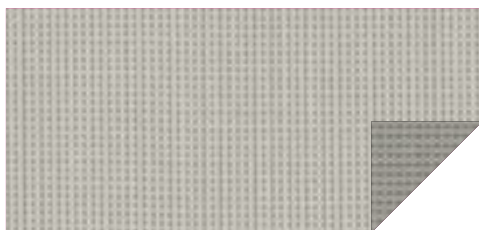

37218 perla FR

|t+|

In certain patterns, the FR coating can make the underside of the fabric appear darker. This effect is minimal when the cover is viewed against the light.

|t+| This fabric is also available as transolair

|□| Recommended for computer workplaces



29201



29210



29242



29241



29221

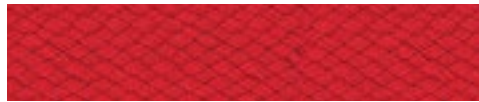

29256



29266



29287



29228



29286



29291



29247



29239

A valance is a small decorative piece of fabric suspended from the front profile

It gives your markilux folding-arm awning that classic look (not available in all models / optional). markilux has chosen a standard braid that matches every fabric pattern. Should you, however, wish to have an alternative braid colour, please choose one from the colour options shown.

The pattern of the valance always matches that of the cover. It is cut from the same piece of material and runs out symmetrically on both sides. In the case of striped fabrics, the valance shape is matched to the stripes in the material. We cannot guarantee that the pattern repeat of a valance supplied at a later date will match that of the original cover.

Valance – shapes and braid colours



292.33



292.65

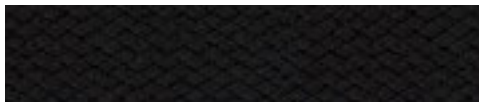

292.49



Valance shape 1



Valance shape 3



Valance shape 2



Valance shape 6



Awning covers are industrially manufactured textile products which serve both a functional and a decorative purpose. They are high-performance products that meet strict technical requirements. During every phase of production, they undergo extensive laboratory tests. Criteria such as water impermeability, stiffness, dirt and water-repellent properties, resistance to tearing and tear propagation, colour fastness and numerous other characteristics are defined, assessed and guaranteed for each fabric type by the manufacturer.

Although only first-class, quality controlled fabric is used in production, there are limits to the degree of perfection that can be achieved. Small irregularities such as knots, thicker and thinner sections of yarn, isolated yarn breakages as well as certain idiosyncrasies of awning covers are phenomena that awning owners complain about occasionally, but such characteristics cannot be completely eradicated even with today's technology.

Creases

Creases can appear during the cover manufacturing process and if the fabric has been folded. A dark line may become visible at the crease when viewed against the light, especially in the case of lighter colours. This is because the fibres have become kinked when the fabric was folded (altered light refraction).

Puckering at the panel joints and in the centre of the panels

Puckering can appear along the side hems, around the panel joints and in the centre of the panels. There is a double layer of fabric at the seams. This results in different rolling diameters thus creating tension within the fabric and hence puckering. The tension exerted by the folding arms and the weight of the roller tube and / or front profile can exacerbate this effect. Puckering can also develop if a water trough forms during heavy rainfall.

Resistance to rain

Solar protection fabrics are impregnated with a water-repellent finish and, if properly cared for and used at a pitch of at least 14°, remain impervious to water during short, light rainfall.

During prolonged and/or heavy rainfall the awning must not be extended or should be retracted to prevent damage.

If the cover becomes wet, the awning must be extended again at the earliest opportunity once the rain has stopped to allow the fabric to dry and prevent the build-up of mildew, i.e. marking of the fabric.

Stretching of the side hems

In most cases an active tensioning system keeps the cover almost permanently taut. Although seams and hems provide reinforcement, they also have to withstand the most strain. When the fabric is being rolled up, the seams and hems lie on top of one another which increases the pressure and tension even more. This results in increased strain and elongation. As a consequence the side hems may sag slightly during extension and retraction of the awning.

How to take proper care of your awning cover

Dust and dirt can best be removed when dry using a soft brush. Remove leaves, twigs and similar debris immediately. Small marks or stains should be removed using water and a commercially accepted, preferably liquid, mild detergent (5% soap solution: water temperature max. 30 degrees). Rinse thoroughly with water and treat the affected area with a commercially accepted tent impregnation spray. We wish to make you aware of the fact that this measure will not restore the cover to its original state.

Detailed instructions for the awning purchaser with all important information regarding operation, care and maintenance are included with every awning delivery.

Product characteristics and care





34001 smart art | 19 |



34009 smart art | 19 |



34002 smart art | 14 |



34010 smart art | 19 |



34003 smart art | 16 |



34011 smart art | 15 |



34004 smart art | 16 |



34012 smart art | 16 |



34005 smart art | 15 |



34013 smart art | 16 |



34006 smart art | 15 |



34014 smart art | 15 |



34007 smart art | 14 |













































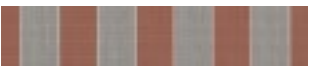



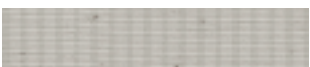

34015 smart art | 17 |































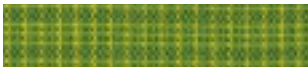







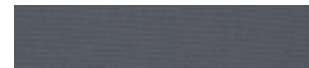





34008 smart art | 19 |



34016 smart art | 17 |

					
30101 sunvas 24	31407 sunvas 32	31432 sunvas 31	31478 sunvas 31	36903 sunsilk 25	36974 sunsilk 31
					
30102 sunvas 25	31408 sunvas 33	31460 sunvas 28	31480 sunvas 24	36910 sunsilk 25	36976 sunsilk 32
					
30103 sunvas 26	31413 sunvas 33	31461 sunvas 24	31483 sunvas 26	36911 sunsilk 28	36982 sunsilk 32
					
30104 sunvas 26	31416 sunvas 28	31462 sunvas 24	31486 sunvas 29	36912 sunsilk 25	36983 sunsilk 26
					
30106 sunvas 28	31418 sunvas 31	31463 sunvas 27	31487 sunvas 32	36916 sunsilk 29	36988 sunsilk 31
					
31401 sunvas 24	31420 sunvas 30	31464 sunvas 27	31488 sunvas 30	36917 sunsilk 24	36994 sunsilk 31
					
31402 sunvas 25	31421 sunvas 30	31465 sunvas 28	31492 sunvas tango 30	36919 sunsilk 32	36995 sunsilk 25
					
31403 sunvas 26	31425 sunvas 30	31466 sunvas 28	36901 sunsilk 29	36920 sunsilk 26	36996 sunsilk 29
					
31406 sunvas 29	31431 sunvas 30				

SUNday

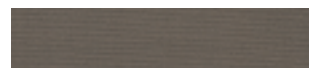
 30901 sunvas 38	 30912 sunvas 44	 30926 sunvas 54	 30948 sunvas 71	 31008 sunvas 71	 31028 sunvas 72
	 30913 sunvas 48	 30927 sunvas 70	 30957 sunvas 65	 31009 sunvas 70	 31031 sunvas 38
 30903 sunvas 48	 30915 sunvas 60	 30928 sunvas 72	 30958 sunvas 72	 31013 sunvas 48	 31033 sunvas 48
 30905 sunvas 60	 30916 sunvas 54	 30931 sunvas 38		 31016 sunvas 54	 31035 sunvas 60
 30906 sunvas 54	 30917 sunvas 64	 30937 sunvas 64	 31002 sunvas 44	 31018 sunvas 72	 31036 sunvas 54
 30907 sunvas 64	 30918 sunvas 70	 30938 sunvas 71	 31003 sunvas 48	 31021 sunvas 38	 31037 sunvas 64
 30908 sunvas 70	 30921 sunvas 38	 30941 sunvas 38	 31006 sunvas 54	 31025 sunvas 60	 31042 sunvas 44
 30911 sunvas 38	 30923 sunvas 49		 31007 sunvas 72		

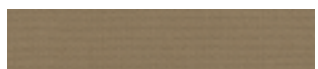

31057 sunvas | 64 |



31058 sunvas | 72 |



31109 sunvas | 70 |



31114 sunvas | 70 |



31117 sunvas | 64 |



31204 sunvas | 50 |































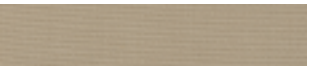











31205 sunvas | 67 |



SUNday

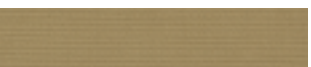

					
31552 sunvas 74	31574 sunvas 40	31592 sunvas 70	32401 sunsilk 44	32438 sunsilk 72	32473 sunsilk 48
					
31553 sunvas 74	31575 sunvas 44	31593 sunvas 74	32403 sunsilk 48	32439 sunsilk 70	32475 sunsilk 60
					
31555 sunvas 60	31576 sunvas 39	31594 sunvas 75	32409 sunsilk 38	32447 sunsilk 65	32476 sunsilk 54
					
	31579 sunvas 67	31595 sunvas 70	32414 sunsilk 70	32449 sunsilk 64	32501 sunsilk 38
					
31566 sunvas 50	31582 sunvas 44	31597 sunvas 72	32417 sunsilk 64	32453 sunsilk 48	32502 sunsilk 48
					
31567 sunvas 67	31586 sunvas 56		32433 sunsilk 48	32456 sunsilk 54	
					
31569 sunvas 67	31587 sunvas 67		32434 sunsilk 65	32467 sunsilk 70	32506 sunsilk 54
					
31571 sunvas 40	31590 sunvas 56		32437 sunsilk 64		32507 sunsilk 70

SUNday



32508 sunsilk | 72 |



32802 sunsilk | 45 |



32835 sunsilk | 61 |



32863 sunsilk | 50 |



32511 sunsilk | 38 |



32803 sunsilk | 51 |



32836 sunsilk | 56 |



32851 sunsilk | 40 |



32871 sunsilk | 40 |



32513 sunsilk | 49 |



32804 sunsilk | 76 |



32837 sunsilk | 44 |



32516 sunsilk | 54 |



32805 sunsilk | 60 |



32826 sunsilk | 74 |



32840 sunsilk | 76 |



32517 sunsilk | 64 |



32518 sunsilk | 72 |



32807 sunsilk | 66 |



32844 sunsilk | 57 |



32859 sunsilk | 40 |



32879 sunsilk | 39 |



32528 sunsilk | 65 |



32808 sunsilk | 76 |



32829 sunsilk | 50 |



32860 sunsilk | 40 |



32801 sunsilk | 41 |



32849 sunsilk | 50 |



32861 sunsilk | 40 |

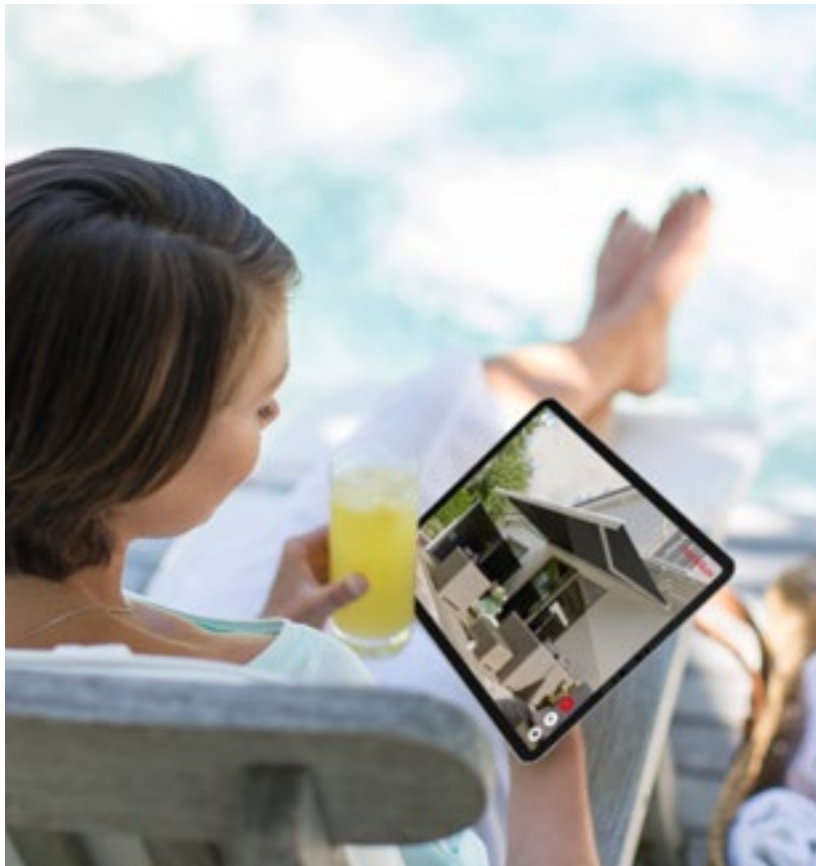

markilux 3D App and Fabric Finder

The most exquisite fabric for your designer awning can be found amongst the more than 250 fabric patterns in the showroom of your markilux specialist dealer, in the markilux 3D App and in the Fabric Finder at markilux.com

specials

338.. 339..	transolair	80
317..	vuscreen ALU	84
331.. 332..	perfortex	86
371.. 372..	perla FR	88

Valance

Braid colours	92
Valance shapes	93
Product characteristics and care	94

<>	Fabric width	t+	This fabric is also available as transolair
	Pattern repeat	p+	This fabric is also available as perla FR
XL	Available as a widely woven fabric for seamless covers up to a drop of 230 cm depending on the model and its dimensions, 31008 + 31009 up to a drop of 300 cm	☐	Recommended for computer workplaces
		*	Only for folding-arm awnings / markilux pergola; a symmetrical pattern repeat cannot be guaranteed

Printed is not woven!

Please compare the images in this fabric brochure with the original samples that can be found in the fabric collection of your local markilux specialist dealer before making your final choice.

Depending on the model, awning size and pattern, the awning cover will either be seamless or with transverse or longitudinal seams in a specific symmetrical arrangement starting from the centre of the awning cover.

In covers made from striped and printed fabrics, the pattern repeat may not be perfectly matched where the panels have been joined.

Patterns with wider pattern repeats are shown on a scale of approximately 1:10. Those with a narrow pattern repeat and plain fabrics are shown in full size (1:1).

The best under the sun. Create the most alluring shade in the world.

Innovative technology and the best quality imaginable, with a multitude of accolades and awards to its name.

Ideas, detailed information, competent advice and the most delightful of awning fabrics can be found in the showroom of your markilux specialist dealer and at markilux.com

SBI Ltd

(Sun Blinds Installations)

Call 0800 0742 721

sbi.install@btinternet.com

www.sbiproducts.co.uk

Supply and installation

Service • Cleaning • Repairs

Established in 1998

Full members of the BBSA

**British Blinds & Shutters
Association**